Ritchie Coal Co.
LIMITED
Phone 2916

# The Morning Bulletin

Greenfield's Exchange
LTD.
THE PLACE TO BUY, SELL OR EXCHANGE.
SEE US FIRST.
Cor. Howard & Rice & 9916 Jasper
Phones 2443-2442.

VOL. VII. NO. 37. EDMONTON, ALBERTA. MONDAY, JUNE 12, 1916. TEN PAGES TODAY PRICE FIVE CENTS

# Russians Take 108,000 Prisoners in Week

## PUSH TREMENDOUS OFFENSIVE AGAINST TEUTONS WITH UNDIMINISHED VIGOR

## Having Taken Lutsk, Russians Have Now Recaptured Dubno

**Great Quantities of Guns and Other Munitions of War Have Been Taken—The Enemy is Fighting Hard Along Battle Line—In Galicia and in Bukowina Considerable Progress Has Also Been Made.**

(By Morning Bulletin Leased Wire)

VIENNA, VIA LONDON, JUNE 11—THE AUSTRIAN OFFICIAL COMMUNICATION ISSUED TODAY ADMITS THE WITHDRAWAL OF THE AUSTRIAN FORCES BEFORE "A GREATLY SUPERIOR ENEMY" IN NORTHEASTERN BUKOWINA, WHERE THE FIGHTING IS EXTRAORDINARILY HEAVY.

LONDON, June 11—From the wooded region of southwest Russia to the Roumanian frontier, the Russians are keeping up their tremendous offensive against the Austro-Hungarians, who have been reinforced on several sectors by Germans. The advance of the Russians, under General Brusiloff, is notable for the large number of prisoners taken and the enormous captures of guns, machine guns, ammunition and other war stores. In the week that has elapsed since they first threw their attacks against the Austrians, the Russians report that they have captured approximately 108,000 officers and men, and forced back the organized lines of their antagonists from the region of the Volhynian fortress triangle to Roumania.

Having previously captured Lutsk, the Russians have now retaken Dubno, the second of the fortresses in the Volhynian triangle, held by the Austrians, and are pressing the retreating Austrians westward. In Galicia and Bukowina progress also has been made by the Russians.

The Austrians all along the battle front are putting up a stubborn resistance, especially east of Kolki, lying to the north of Lutsk, where they have forced back Russian advanced elements across the Styr river, and in the region of Torgovitsy, on the Styr south of Lutsk, where a sanguinary battle is in progress.

In the fighting yesterday on the front of Volhynia and Galicia, says the Russian official statement, the Russians took 400 officers and 35,000 men. They also captured thirty guns and an enormous quantity of booty. The statement adds that the army of General Techitukyn alone, operating in the direction of Czernowitz, Bukowina, overwhelmed the Austro-Hungarians and took 18,000 prisoners.

The text of the Russian official statement, issued Sunday evening, follows:

"Our offensive in Volhynia, Galicia and Bukowina obtained fresh successes yesterday. The enemy armies continue to suffer enormous losses in prisoners alone.

"The fierce attacks of our troops are throwing into our hands thousands upon thousands of prisoners and booty of all kinds, the exact estimation of which is as yet impossible.

For instance, in a single sector on the enemy front we captured 21 searchlights, two convoys, 29 field kitchens, 47 trains of machine guns, 12,000 poods of barbed wire (a pood is equivalent to 36 pounds), 1,000 concrete planks, 7,000,000 cubes of concrete, 10,000 poods of coal, enormous depots of ammunition, and quantities of arms and other material.

"In another sector we captured 30,000 rifle cartridges, 300 boxes of machine gun catridges, 200 boxes of hand grenades, 1,000 usable rifles, four machine guns, 2 range finders and a Norton portable pump for the extraction of drinking water.

"The capture of such enormous war materials, prepared by the enemy for various operations, afford proof of how opportune was our coup against the enemy.

"During yesterday's fighting we took as prisoners one general, 409 officers and 35,100 soldiers. We also captured 30 guns, 13 machine guns and five bomb throwers. This makes the total trophies in the recent operations one general, 1,649 officers and more than 108,000 soldiers and 124 guns, 180 machine guns, and 58 bomb throwers."

**Germans Were Repulsed.**

"Among the various episodes may be noted the plucky struggle of our young formations near Rojitche on the Styr, near Lutsk. Here the Germans attempted to render assistance to the Austrians, but by our infantry attack, delivered under cover of heavy artillery, they were dislodged from the town, losing over 2,000 prisoners, two guns and some machine guns. Our troops pursued the retreating Germans.

"Our forces operating in the region of Dubno (one of the fortresses comprising the Volhynian triangle) captured the town and fort and are on the enemy's heels. Some Russian detachements, crossing the Ikwa River, have developed their offensive. A part of the Russians occupied the region of the village of Damidovka, on the Myineff-Berestechno road, forcing the enemy at his Myineff point of support to surrender. Besides dislodging the enemy from his principal position north of Boutchatchef, we made many prisoners there, including the staff of an Austrian battalion, and also took a great quantity of arms.

"We overthrew the enemy on the Stripa. Near Ossovitzie, north of Boutchathe, one of our regiments captured a complete battery of four 10-centimetre mortars.

"Despite the enemy's desperate resistance, his violent flank and curtain fire, together with the explosion of mines, General Techitsky's troops captured an enemy position south of Dobronovtze, 20 versts northeast of Czernowitz (Bukowina). In this region alone we took as prisoners one general, 347 officers and 18,000 men, and captured ten guns at the time this report is despatched prisoners are still coming in.

**Austrians Are Routed.**

"Southeast of Zaleszczyki, by an energetic coup we overthrew the enemy, who retreated. The enemy blew up the Yourkoutz railway station. Turkoman cavalry charged the retreating enemy and turned his retreat into disorderly rout.

"In attempt to save the situation, the enemy at many places made furious counter attacks. Among others, at dawn Saturday, in the region of Semki, east of Kolki, numerically superior enemy forces attacked our advanced elements, and under cover of a concentration of fire, forced them back over the Styr. But the same day we arrested all ulterior developments of this offensive. The enemy is resisting with special desperation in the region of Togovitsy, on the Styr, south of Lutsk, where he is fighting with sanguinary fury.

"The total results of the various attacks of our troops, carried out from the 4th to the 10th, without giving the enemy a moment's respite, place in strong relief the fact that they have forced the enemy's organized lines on the vast front from the wooded region of southwest Russia to the Roumanian frontier.

## NATIONALISTS ENDORSE PLAN FOR HOME RULE

LONDON, June 10—At a meeting of the nationalist party in Dublin today the home rule plan was adopted, according to an Exchange Telegraph despatch from Dublin. The terms of the settlement are said to provide for the exclusion of six Ulster counties.

## HUGHES AND FAIRBANKS ARE CHOSEN

**Will Lead Republicans—Roosevelt and Parker Chosen For Progressives**

(By Morning Bulletin Leased Wire)

CHICAGO, June 11.—Yesterday Charles Evans Hughes and Charles Warren Fairbanks were nominated for president and vice-president by the Republican National convention on the third ballot. Theodore Roosevelt was nominated by acclamation for president and John M. Parker, of Louisiana, for vice-president by the Progressives. Hughes accepted the Republican nomination, giving out a statement in which he made clear his position in national and interdational affairs.

Justice Hughes, in his telegram of acceptance, attacked the Wilson administration, especially the foreign policy and particularly Mexico. Touching on the hyphen, Justice Hughes in his telegram said:

"I stand for an Americanism that knows no ulterior purpose; for a patriotism that is single and complete. Whether native or naturalized, of whatever race or creed, we have but one course and we do not for an instant tolerate any division of allegiance."

Col. Roosevelt sent a tentative declination of the nomination, with the understanding that it was to stand if Hughes turned out to be sound on the issues of Americanism and preparedness and that if Hughes turned out to be "pacifistic, pussy-footed or pro-German," he would make the race as the Progressive candidate.

The Republican and Progressive parties have been united, according to the calm, sober judgment of the Progressive leaders, who, although disappointed that their idol, Theodore Roosevelt, was not accepted by the Republicans, are prepared to follow the advice of their leader and work for the defeat of President Wilson through the medium of one opopsition ticket.

The Progressive delegates, who, through four tumultous days gave an exhibition of loyalty and devotion to their leader, left for their homes last night still shouting for "Teddy," but convinced in their hearts Roosevelt will not accept the Progressive nomination and will ask his supporters to get behind the Republican candidate.

Everywhere among Republican politicians appears to be a disposition to believe that Col. Roosevelt will give his support to the Hughes-Fairbanks ticket.

**The Third Ballott.**

The roll call for the third ballot at the Republican convention was as follows:

Alabama: Hughes 16.
Arizona: Hughes 5; Roosevelt 1.
Arkansas: Hughes 15.

(Continued on Page Ten)

## SPORTSMEN'S BATTALION REMOVE TO SARCEE CAMP

**Immense Crowd Sees Boys Off at South Side C.N.R. Station Last Night—Reception Was Held on Saturday Evening—Band Instruments Costing $2300 Presented by Lloyd George Chapter I.O.D.E.**

The departure of the 202nd Sportsmen's Battalion attracted last night what was one of the largest farewell-giving crowds that has yet witnessed the departure of any of the Edmonton battalions. They assembled at the C. N.R. station last night at nine o'clock to bid the men of Lt.-Col. Bowen's Battalion God speed on their night ride southward to the big training camp near Calgary.

While the battalion is not yet up to strength, being a little over 700, it is made up principally of Canadian boys, representing many well-known families in the city.

Sharp on time, the first train, carrying A and B companies, left the C. N.R. platform. As the ten-coach train pulled out cheers and hurrahs of thousands rent the air. As soon as the first train faded into the dusk, the second of ten coaches was drawn in front of the long platform in readiness for C and D companies. Scheduled to leave at 10:00 sharp, such was the rush of the crowd to give the colonel and his men a farewell handshake that the wheels did not begin to roll away from the station until 10:03.

Standing by the side of the last coach, just previous to the shriek of the engine whistle and the all-aboard cry, Lt.-Col. Bowen, Major Young, Capt. Sterns and a few fellow officers, together with Supt. W. B. Brown and a number of C.N.R. officials, courteously waited the few minutes extra to give everyone a chance for the hasty farewell along the coaches to the boys entrained. This opportunity was indulged into the fullest by the spectators before the guard mounted the steps of the coaches and the train rolled away.

Among the C.N.R. officials who accompanied the men southward were Supt. W. Brown of the western lines; Supt. Murphy, Travelling Engineer Norquay, Supt. O'Donnell of Edmonton. Four baggage cars were in attendance to carry the effects of the troops.

**Reception Saturday Night.**

Lighted by Chinese lanterns strung throughout the entire length of the building, and decorated with bunting, including British ensigns, Union Jacks and "Old Glory," the South Side rink was the scene on Saturday night of the "At Home" of the 202nd Battalion, which was attended by a large concourse of Edmonton's citizens who

(Continued on Page Six)

### Where To Go Tonight

Empire — Musical comedy, "Nobody Home."
Pantages—Vandeville.
Monarch—Auto photo comedy, "The Race."
Empress—Triangle Photoplay, drama, "Between Men" and comedy, "Dizzy Heights and Daring Hearts."

## BRITISH LINES BOMBARDED AGAIN HEAVILY

Positions Were Shelled On Saturday and Sunday Afternoons

## GERMANS' ATTACKS REPULSED AT VERDUN

Austro-Hungarian Troops Make Massed Attacks On Italians

(By Morning Bulletin Leased Wire)

LONDON, June 12.—The British official statement issued at midnight reads:

"Since last night the Ypres salient has again been the chief scene of activity. On the southern portion of it—from Hill 60 to a point about 1,500 yards north, the enemy shelled our trenches heavily for about three hours this afternoon. The bombardment was preceded in the morning by the shelling of the town of Ypres and the back area southward. North of the Menin road our trenches were shelled intermittently throughout the day. There were no infantry actions during the day on this front, beyond an attempt by the enemy to rush one of our blocking posts in Sanctuary Wood. This was repulsed.

"On Saturday the chief centre of activity was about Ypres where there was a heavy artillery bombardment. Our trenches north of the Ypres-Comines railway were heavily shelled from one to three o'clock in the afternoon and hostile artillery has been active throughout the day against our positions west of Hooge. There have been no infantry actions in this region."

## COMPLETELY CHECK GERMAN ATTACKS

PARIS, June 11.—Three German infantry attacks against the French trenches on Hill 304 and the positions east of that elevation in the Verdun sector were completely checked last night by the French troops, says the official statement issued at the war department here this afternoon. The German detachments penetrated the French advanced trenches in the forest of Apremont, southeast of St. Mihiel, the statement adds, but were later ejected.

## ITALIANS REPULSE ENEMY ATTACKS

ROME, June 11, via London.—Austro-Hungarian troops, 12,000 strong, yesterday attacked in massed formation the Italian positions on Montell Mirle, but were repulsed with heavy losses, says the Italian official statement given out here today. The Italian offensive recently started between the Adige river and Brenta, the statement adds, is making progress at several points.

## GERMAN VERSION OF VERDUN FIGHT

BERLIN, June 11, via London.—Violent artillery fighting is in progress on both sides of the River Meuse, north of the French fortress of Verdun, according to the German official statement issued today. The Germans have added three cannon and seven machine guns to the booty taken by them on the east bank of the river.

## ITALY TO HAVE NEW CABINET

**Premier Salandra Resigns Following Defeat on Want of Confidence Motion**

(By Morning Bulletin Leased Wire)

LONDON, June 11.—The Italian cabinet headed by Premier Salandra resigned today. This action of the ministry resulted from the failure of the Italian chamber yesterday to pass a vote of confidence in the government following the presentation of the budget of the ministry of the interior.

ROME, June 11.—All parties agree that the new Italian cabinet must have a national character. It is suggested that it comprise all the leading statesmen, with a view to uniting in the supreme struggle all political opinions, except that of the Intransigeant Socialists, about forty of whom oppose the war as a principle. From all sides a rapid solution of the crisis is urged, owing to the gravity of the moment.

King Victor Emmanuel besides consulting Antonio Salandra, the resigning premier, will seek the views of Baron Sonino, the foreign minister, the presidents of the senate and the chamber of deputies, and the wearers of the collar of the order of Annunziata, including ex-Premier Gioletti and Luzzatti.

## Biggest Casualty List Issued Since War Began

**Five Hundred and Eighty-one Men Are Mentioned in Reports From Ottawa on Sunday—In Past Week List of Edmonton Men in Casualties Numbers More Than Sixty, Thirteen of Whom Were Killed in Action.**

War's heaviest toll of Edmonton men since the beginning of the great conflict has been recorded during the past week. Within the past seven days more than sixty men who two years ago were pursuing their peaceful pursuits in the business and home life of this city have been reported in the Canadian casualty lists, which brings the war closer home to many than any other thing could possibly do.

The heroic part played by the Canadians in the recent fighting around Hooge, which has been described as the fiercest episode of the whole war, cost heavily in lives lost and men wounded. Western regiments appear to have borne the worst of the brunt of the battle, and Edmonton's sons have played their part, many of them making the supreme sacrifice for the cause which is just.

Yesterday's casualty list was the heaviest since the war began—581 names being recorded—and the indications are that not all have yet been received. Of the Edmonton men reported in the past week, 13 were killed in action, 41 are reported wounded and one is missing. He may have been taken prisoner.

Reported during the past week, and included in the list, are 16 officers, most of whom left Edmonton only one brief year ago. Among the Edmonton casualties are seven non-commissioned officers, and 38 of the rank and file.

The first great battle of St. Julien, fought only a little over a year ago, cost dearly in lives, but this more recent carnage almost makes the famous battle in which the Canadians earned the praise of Gen. French, who said "the Canadians saved the day," pale into insignificance.

**Heaviest List of War.**

Yesterday afternoon the Canadian militia department issued the heaviest Canadian casualty list since the beginning of the war, containing 489 reports. In this list Brig.-Gen. V. A. S. Williams, previously reported missing is now reported a prisoner of war. At midnight the second list of the day appeared, bearing 142 names, a total of 581.

Of these, 36 were killed in action, 19 dead of wounds, 1 dead of sickness, 8 seriously ill, 36 missing, 1 wounded and missing, 9 previously reported missing now prisoner of war, 1 previously reported missing now unofficially prisoner of war, 1 previously unofficially reported prisoner of war now missing, and 469 wounded.

Saturday afternoon a list of 130 casualties was issued, made up as follows: 13 killed in action, 7 dead of wounds, 1 dead of sickness, 2 seriously ill, 4 missing, 1 previously reported killed in action now with unit, 1 previously reported unofficially now officially prisoner of war and 101 wounded.

**Edmonton Casualties.**

Below are the casualties of men enlisted with Edmonton battalions, which have been reported during the past week. These have been as carefully compiled as possible and are thought to be complete:

433162 L. Ledgard Roberts; next of kin, Mrs. Minnie Roberts, 10855 93rd street, Edmonton. He was formerly a city detective, wounded.
433041 Sergt. Ernest James Sharp; next of kin, James Sharp, Carlisle, Eng.; wounded.
432769 Corp. Harry Bryce Browne; kin at Castor, Alta., wounded.
433046 Hubert Abel Hiles; next of kin, Miss May Hiles, Winnipeg; wounded.
437185 John Donnelly; kin at Calgary; wounded.
466022 Frank Meleson; kin at Edmonton; wounded.
503362 Sapper Walter Bradley; kin at Edmonton; missing.
432160 Color Sergt. Maj. John Bryson Cascaden; next of kin, Thomas Cascaden, 944 13th street, Lethbridge; killed in action.
452416 Sergt. John George Doige; kin at Lamont, Alta.; killed in action.
433145 Pte. Ernest George Trevelyon; next of kin, Cissie Trevelyan, Bristol, Eng.; wounded.
432925 Pte. Jos. Dale; next of kin, Mrs. Edith Dale, 9729 81st avenue, Edmonton; wounded.
432940 Pte. Michael Dempsey; kin at Fort Coulogne, Que.; wounded.
432144 Pte. Henry Wayne Nelson; next of kin, James Robert B. Nelson, Gainsford, Alberta; wounded.
433181 Pte. John Le Tual; next of kin Mrs. Victorine Le Tual, 9315 95th street, South of Edmonton; wounded.
432631 Pte. James Wm. Carradus; next of kin, Wm. Carradus, Manchester, Eng.; wounded.
432986 Pte. Hugh Neil Lamont; next of kin, Mrs. Christina Lamont, Edinburgh; wounded.

(Continued on Page Ten)

The full list of casualties issued yesterday and on Saturday appear on Pages 5 and 10.

## DEATH OF KITCHENER IS THE SUBJECT IN CITY CHURCHES

**Emphasis Laid Upon Devotion Which Great Leader Had Always Given to His Duties, Even Down to Smallest Detail—Special Memorial Service is Held at All Saints Pro-cathedral.**

The death of Earl Kitchener formed the theme of special reference by the preachers at many of the city churches throughout the Sunday services. These and the sympathetic manner in which they were received by the large congregations, help to show how the many mourn the loss of the great single-minded leader whose work for the Empire was cut off in so sudden and untimely a manner. A special service was held at All Saints' Pro-Cathedral at 4 p.m., and at other churches the preachers made allusion at either morning or evening service. The work of the dead was extolled, and the greatest stress placed upon the devotion which Earl Kitchener had always given to his duties, down even to the smallest detail. This, and his experience and judgment and forceful character had made his removal a tremendous loss. But, and this point was impressed upon the congregations, Earl Kitchener's death was but another lesson, bringing home to all that God alone was the One Great Commander, and to Him alone must they look for help and to His wisdom the final verdict.

**All Saints' Pro-Cathedral.**

To realize that above all earthly power and effort there is a yet mightier Ruler, in whose hands are the destinies of men and nations, was the lesson from the death of Lord Kitchener, which the Rt. Rev. Bishop Gray impressed upon the congregation at the memorial service of All Saints' Pro-Cathedral yesterday afternoon. The preacher said that he had frequently drawn attention to the fact that the primary lesson God taught us in this war was that in spite of our might and power, above all there was the power of God before which all these things were as naught. With all due regard to the dead, he would say that God had taken him thus early to his reward, that they might realize in the events which followed, that above all was the Eternal Father, who alone ruled their destinies, and in whom, above all, their trust must be placed.

**Revered Adherence to Duty**

In his first allusion to the dead leader, Bishop Gray said that they had gathered to offer a memorial of prayer for one who had been the staff and stand-by of the nation ever since the war began and long before. They had learned to revere his strict adherence to duty and to appreciate, if they did not actually admire, the stern cast of visage, because they realized it as the outward sign of the character which would not allow political intrigue, the work of the press, or popular clamour, to interfere with his trust, or with the attainment of the objects with which he had been entrusted. When the news came of his end there were many whose hearts weakened with the fear that our entire support had been taken.

Proceeding, the preacher pointed out, in the words given above to show that the event was one which had its direct message, telling them that confidence must not be placed in men or armies, but in the One above, who rules all things.

He besought his hearers to raise a memorial to the dead by striving to rise to greater heights of Godliness as a nation, to cleanse themselves from all evil, to banish all political influences, and so shape their end as a nation, that those who had fallen would not cry out from their graves that they had been betrayed.

Let them ask God to give them His Holy Spirit, and the strength and courage that they might fulfill their part, not only as soldiers and servants of the Empire, but as soldiers and servants of the greater empire of which they were made a part at their baptism.

At the end of the address, "God Save the King" was sung by all, then followed the well known and appropriate hymn, "O God, Our Help in Ages Past," and at the close the organist, A. Vernon Barford played Chopin's "Funeral March."

A very large congregation was present, the church being crowded almost to overflowing. In addition to a contingent of officers and men from the 218th Battalion (Irish Guards), a number of officers and men representing other regiments were in attendance, the military element being a very outstanding feature of the congregation.

The clergy who took part were the

(Continued on Page Six)

## EYEWITNESS' STORY OF FIGHT AROUND HOOGE

Front and Support Trenches in Many Places Obliterated

## BOTH MERCER AND WILLIAMS WOUNDED

Counter Attacks Recover Ground and Line is Reorganized

**LT.-COL. W. A. GRIESBACH IS GIVEN D. S. O. MEDAL.**

OTTAWA, June 11.—The following awards have been made to officers and men for gallantry on the occasion of a German raid on our trenches during the month of May:

Distinguished Service Order: Lieut.-Col. Griesbach, 49th Battalion; Distinguished Conduct Medal: Company-Sergt. Major C. Miles.

Military Medal: Sergt. J. Wallis, Carp. F. Bennett, Private A. I. McKinnon and Private G. W. Tomkinson.

(By Morning Bulletin Leased Wire)

OTTAWA, June 11.—The following communication has been received from the Canadian general headquarters at the front:

Canadian Corps Headquarters in France, via London, June 11.—During the first week of the month heavy fighting occurred on the Canadian front. Early in the morning of June 2 the enemy opened a tremendous bombardment opposite the area of our left division. The weight of fire was greater than any hitherto experienced by the Canadian troops, and, in spite of the retaliation of our artillery, continued in steadily increasing volume for four hours.

The front and support trenches were severely damaged and in many places obliterated. Entaglements were destroyed. The smoke and fumes of thousands of bursting shells, high explosives, gas and tear producing, hung heavily in the air, and rendered observation almost impossible.

**Both Were Wounded**

Major-Gen. M. S. Mercer, C.B., and Brig.-Gen. V. A. S. Williams had arranged to inspect certain front works on this morning. These generals were caught in the bombardment and unfortunately both are missing. It is reported that when last seen Gen. Mercer had been struck on the head by a flying sand bag and Gen. Williams wounded in the face.

All along the line our troops clung to their shattered trenches with the greatest gallantry. When the bombardment ceased the enemy advanced and everywhere encountered desperate resistance. At various points there was fierce hand-to-hand fighting. Officers and men rivalled each other in heroism. Our losses were heavy, but the Germans paid a high price for every captured trench.

**Lost Ground Recovered.**

Local counter attacks were quickly organized. As a result some of the lost ground was recovered and a new line established.

The following morning an organized counter attack still further improved our positions.

In order to take part in this operation, some of our battalions were obliged to move across the open under intense shell fire and through heavy barrages. Nowhere did the line waver. Each battalion advanced and carried through its appointed task with splendid dash and unflinching determination.

Since then sections of our defences have been subjected at intervals to heavy bombardments. At one or two points the enemy has attempted to attack, but in each case has been repulsed with loss.

**48 BATTERS FANNED IN GAME**

PEORIA, Ill., June 12—What is believed to be a world record for the number of strike-outs in a single game was made here yesterday by two semi-pro aggregations. Pitcher Szidon, of Ye Old Taverns, and Pitcher Ackerman, of the Mortons, each struck out 24 batsmen. The game went 15 innings and finally was won by the Mortons, 4 to 3.

### News Of The Day

**THE WAR.**

Russians report that they have captured 108,000 Teutons during their offensive of the past week. They are still pushing the Austro-Hungarian forces hard. Austrians admit that they are retreating before immensely superior force.

British lines are bombarded heavily around Ypres on Saturday and Sunday.

Germans made three attacks near Verdun but all are repulsed.

Canadian casualties issued yesterday make biggest list since war began. Include 581 names.

**LOCAL.**

"Death of Kitchener and Lessons to be Learned from His Life" is subject of sermons in city yesterday.

Memorial service held in Holy Trinity for late Lieut. Stanley Fife.

Sportsmen's Battalion left last night for Sarcee Camp. Held reception Saturday night at South Side, which was very largely attended.

# In The Realm of Women

By PENELOPE

## ANNOUNCEMENTS

**This column is reserved for announcements of meetings, teas, bazaars, etc., of special interest to women, and for publication of items concerning functions at which any charge is made either in the form of admission fee, collection or sale of work a nominal charge of 10 cents per line is made.**

**Mrs. Emmeline Pankhurst,** the noted English Suffragist and war worker, will lecture in McDougall Church, Tuesday, June 13, at 8:30 p.m., on "Ideals of National Service." Admission 25 Cents. There are no tickets on sale. All proceeds will be devoted to Patriotic Fund. G-139-140-c

## Over the Tea Cups

Hon. Wilfrid Gariepy and Mrs. Gariepy returned on Saturday from a month's visit to Eastern Canada.

* * *

Mr. and Mrs. R. Shaw, Wetaskiwin, are in town guests at the Macdonald.

* * *

Mr. and Mrs. D. W. Fleck, Vancouver, are guests at the Macdonald.

* * *

Major Anson Dulmage, who has seen some heavy fighting has returned to Canada to be placed in charge of the camp at Sewell.

* * *

Inspector Townshend, R.N.W.M.P., Stettler, is in town, a guest at the Macdonald.

* * *

Mr. and Mrs. A. Beethal, Vegreville, were spending a few days in town. They have returned home.

* * *

Mrs. Ambrose Dickins has returned home from a delightful holiday spent with friends in Winnipeg, Portage la Prairie and Calgary. Mrs. Dickins is in the best of health and spirits after her holiday.

* * *

There is no doubt but what there will be a good attendance of the fair sex at the gymkhana which is being held this Monday night in horse show building, under the auspices of the 218th battalion (Irish Guards) as one of the prominent numbers is a musical ride in which the children on their ponies take part. They have been very faithfully practicing for this occasion and under the able direction of Mrs. Jones the event should prove of intense interest. The ladies' jump will also be a feature and the pair jumping (lady and gentleman) will be really an additional novelty.

* * *

The Red Cross Society received a very handsome gift Saturday from Mr. J. J. Murray of the Murray Seed Co., consisting of 3,000 lovely pansy blooms, to be cut from 2,000 plants of the Harper pansy, for which the Murray Co. is famous. The committee have lately heard from headquarters that there is great need for more of those comfortable hospital suits that the convalescent soldiers wear, so they decided to sell the pansies to the public next Tuesday, and devote the proceeds to the purchase of the suits.

* * *

There is to be a specially well selected musical program put on at the Macdonald on Sunday night. The concert will run from 7 p.m. to 10.30 p.m. The merits of the Macdonald orchestra under the direction of Earle C. Hill are too well known to need pointing out here. The program of the concert is as follows:

March—"Guard of Honor" .. Anderson
Overture—"Il Guarany" ...... Gomez
Waltz—"Tres Jolie" ...... Waldteufel
Fantasia—"Carmen" ........... Bizet
Request ..........................
"Ballet Egyptienne" ..... Luigini
Serenade ...................... Cesek
Selection—"The Only Girl" ... Herbert
"Danse Bretonne" ........ Widor
Patriotic Fantasia .......
"God Save the King."

Visitor—I think it's just wonderful to see you cheery with all those horrid wounds on your head.

Wounded Optimist—Oh, well, miss, it's a very cheerin' thing to wake up of a mornin' an' find that you've still got a 'ead to 'ave wounds on.

## THE DAILY POEM

DON'T WORRY

As the world you travel through
This advice I give to you—
Never fret and never worry.
Though you may have much to do,
There's no need to fret and fight
Stand with face serene and bright,
Never fret and never worry,
God's in heaven and all is right.
—Millar Lang.

## RED CROSS SOCIETY

The Red Cross Society acknowledges with thanks the following amounts received from June 5th to June 7th inclusive:

| | |
|---|---|
| **Active Membership Fees** | |
| Mrs. Frances Hedricks, Lonira | $ 2.00 |
| Mrs. D. N. Findlay, Jasper | 2.00 |
| Mrs. L. Burke, Jasper | 2.00 |
| Mrs. M. Malcolm, Jasper | 2.00 |
| Mrs. M. Acheson, Jasper | 2.00 |
| Mrs. Askew, Jasper | 2.00 |
| Mrs. Hopkins, Jasper | 2.00 |
| Mrs. E. Gow, Jasper | 2.00 |
| Mrs. M. Donovan, Jasper | 2.00 |
| Total | $ 18.00 |
| **Associate Membership Fees** | |
| Mrs. Marion Bowen, Lonira | $ 1.00 |
| Mrs. Maud Ford, Lonira | 1.00 |
| Mrs. Bessie Moore, Lonira | 1.00 |
| Mrs. Thomley, Halkirk | 1.00 |
| Total | $ 4.00 |
| **Country Auxilaries** | |
| Clover, Bar, No. 521 | $ 44.00 |
| Leduc, No. 512 | 100.00 |
| Halkirk, No. 613 | 35.00 |
| Bawlf, No. 547 | 6.00 |
| Lamont, No. 565 | 10.00 |
| Jasper, No. 534 | 73.13 |
| Ribstone, No. 562 | 18.50 |
| Viking, No. 533 | 30.00 |
| Total | $317.03 |
| **Country Donations** | |
| Mildred Merrick, Minburn | $ 2.00 |
| Total | $2.00 |
| **City Donations** | |
| Mrs. Harvey | $ 10.00 |
| Total | $ 10.00 |
| **City Business Donations** | |
| Edmonton Garage Ltd., May | $ 5.00 |
| National Trust Co., May | 10.00 |
| Strathcona Post Office staff, May | 4.50 |
| International Harvester Co. of Canada, Ltd., from office for May | 4.00 |
| **School Donations** | |
| Total | $ 23.50 |
| King Edward School, May | $ 7.00 |
| King Edward Park School from staff, June | 1.00 |
| Ritchie School, June, July, Aug. and Sept. | 9.00 |
| Total | $ 17.00 |
| **Small Monthly Collections** | |
| Total | $ 19.65 |
| Final total | $411.18 |

## MEETINGS

The monthly meeting of the Catholic Women's League, will be held on Monday, at 3 p.m., June 12th, at Rosary hall, 10043 107th street.

* * *

The regular meeting of the Wesley Mission Circle will be held at the Ruthenian Home, 10020 103rd street, on Friday, June 16th, at 8 p.m. A full attendance of members is requested as the annual report of the W. M. S. conference recently held at Lethbridge will be given by Miss Baker, the circle delegate. A social hour will be held at the close of the meeting, to which the honorary members are invited.

* * *

The Highlands Ladies' Improvement Club will meet at the home of Mrs. R. C. Chown, 11141 62nd street, on Monday evening, June 12th, at 8 o'clock.

* * *

The next regular meeting of Edmonton Review, No. 1, Maccabees, will be held on Wednesday, June 14th, at 8 o'clock, instead of Tuesday, June 13, on account of the lecture of Mrs. Pankhurst.

## South Side Diary

Miss Jean Octavia Plante, who is graduating from Miss Trotter's school of expression, Alberta College South, will give a recital on Tuesday, June 20th, at 8.30 p.m., in the college auditorium. She will give her own abridgement of Baroness Orczy's "I Will Repay"—a story of the French revolution. Miss Plante has conducted her expression studies entirely in her spare time, and is not only an excellent example of what can be accomplished by persistent effort, but also of the excellent work that Miss Trotter is doing in connection with Alberta College.

THE MARKET IN OUR MIDST

(Contributed)

The housewives of Edmonton are anticipating June 20th when the plebiscite regarding the erection of an inexpensive market building on Dominion Square, Rice street, will come up for your decision along with the money bylaws.

Now that the city council has given the ratepayers of Edmonton an opportunity to express themselves in regard to this all important question of a market, centrally located, we hope and feel that every ratepayer will be ready to do his part to make our city a progressive centres, comparing favorably with other western cities.

Poor market facilities are keeping many farmers from our market, as well as from our city. Since business does not bring them to Edmonton they are content to purchase their supplies from the nearby towns. A well attended market two days each week will be a boon to the merchants and consumers here.

Now that the opportunity is ours, let us not be found wanting. Let every man and woman who has appreciated his voice in municipal affairs sufficiently to have registered last year, think this market problem out for himself and vote to make Edmonton a prosperous, active centre with a busy down town market.

## BEVERLY BRIEFS

Dr. Atkinson, medical health officer, paid a visit to the Beverly school, Friday and completed his inspection for the year.

The grading on Alberta avenue and Beverly Boulevard is about completed and most of the teams have been moved to Knox avenue, where they have a good start towards the levelling of that thoroughfare.

The Spinsters convention announced for last Wednesday evening, was a decided success, a packed house put the "Spinsters" on their mettle and they acquitted themselves splendidly in their various roles. A tidy sum was realized for the funds of the Presbyterian church.

It was thought sometime ago that Beverly had supplied about all the soldiers that it possibly could, but this week sees two more good citizens in khaki, Mr. Robert Weir having joined an engineering corps and Mr. H. Tyldesby the 202nd. Both these recruits have sons at the front. Mr. Weir is prominent in church and municipal circles, being superintendent of the Presbyterian Sunday school and a town councillor. They leave next week for their training camps, we wish them a successful campaign and a safe return to Beverly after their trip to Berlin.

Notices are posted for the nomination on Monday, June 12th, of two councillors to fill the vacancies caused by the resignation of Councillors Weir and Jordan—both having joined the colors. In the event of a poll being necessary it takes place June 19th.

At the Metropolitan Methodist Epworth League Monday evening the service is in charge of the Civics department which has been very fortunate in securing A. E. Ottewell, of the Extension Department of the University, who will give an address on "The Life and Times of Shakespeare," specializing on "The Merchant of Venice," and "MacBeth," illustrated with lantern slides. All young people are invited.


# DANDRUFF AND ERUPTION ON HEAD

## Healed by Cuticura Trial Free

"I suffered very much with dandruff and sore head, and I had an eruption on my head. My hair would fall out in handfuls and it became thin and dry, and split at the ends. At night I would be troubled very much and my hair would fall out during the night. I was almost frantic with the itching.

"I read of Cuticura Soap and Ointment. I bought some, and after I had used two boxes of Cuticura Ointment and the Cuticura Soap my head was healed, and my hair stopped falling out." (Signed) Miss M. L. Hocquard, West Pespebiac, Quebec, Dec. 15, 1915.

**Sample Each Free by Mail**

With 32-p. Skin Book. Address post-card, "**Cuticura, Dept. J, Boston, U.S.A.**" Sold throughout the world.


## Patriotic Fund

John A. McDougall, treasurer of the Canadian Patriotic Fund, North Alberta Branch, acknowledges, with thanks, receipt of the following donations since June 3rd:

| | |
|---|---|
| "N.Y.Z.," June | $25.00 |
| John Sommerville | 5.00 |
| James L. Bell | 7.50 |
| Campbell & Ottewell's employees, April | 34.00 |
| "C.," June | 7.00 |
| Harold G. Speer | 6.00 |
| Johnson & Boon, Ltd. | 20.00 |
| Edmonton Garage, Ltd | 15.15 |
| C. C. Trusdale, June | 5.00 |
| Hairy Hill School District, per W. L. Havens | 109.25 |
| Capital Barber Shop and employees | 13.50 |
| Letter Carriers, Edmonton P.O., June | 40.00 |
| R. G. Crook, Jan. to Mar. | 6.00 |
| Emery Mfg. Co., Led | 25.00 |
| Post Office Inspector's Dept., May | 15.75 |
| H. W. Parkham, Whitford | 11.00 |
| H. B. Peterkin | 10.00 |
| Dr. D. J. Dunn, June | 12.00 |
| Hon. A. C. Rutherford | 250.00 |
| A. M. Frith, Esq., chairman Campaign Committee, receipts | 148.12 |
| J. S. Macdonald, June | 5.00 |
| Hon. Justice Scott | 37.50 |
| H. Ransford, June | 15.00 |
| Reed's Fair, June | 5.00 |
| J. A. Hallier | 25.00 |
| Johnstone Walker, Ltd. and employees, May | 135.30 |
| Ven. Archdeacon Webb, June | 5.00 |
| D. R. Fraser Co., Ltd, employees, May | 12.00 |
| Piercy Morris Ltd. and employees, May | 31.40 |
| Mr. Nesbit, June | 1.00 |
| H. S. Day | 3.00 |
| Alberta Milling Co., Ltd. | 10.50 |
| George Young, June | 5.00 |
| Canadian Consolidated Rubber Co. employees, June | 11.00 |
| Mr. McKarracher, June | 2.00 |
| Edmonton Milling Co. and employees, May | 13.50 |
| Graduating Teachers of the Normal School, Camrose | 106.00 |
| R. S. Ilsley, May and June | 6.00 |
| Geo. E. McBride, Mar., Apr. and May | 6.00 |
| Marshall Wells Co., Ltd | 100.00 |
| Esdale Press Co. Ltd., employees, May | 46.00 |
| Hepburn's Ltd., May | 17.25 |
| D. Tredway, June | 5.00 |
| McDonald & Tighe, June | 10.00 |
| W. G. Carpenter, May | 10.00 |
| J. C. Sherry, June | 10.00 |
| J. M. Kinnear | 4.00 |
| Alberta Laundry employees, May | 5.25 |
| Mrs. Leslie Wood, June | 3.00 |
| Douglas Clarkson | 8.33 |
| Blowey Henry Co. and employees | 27.75 |
| Parlee, Freeman & Abbott and staff | 57.00 |
| Strathcona Hospital staff | 38.75 |
| Anderson's Grocery and employees, April and May | 44.00 |
| Bank of Commerce staff | 28.88 |
| Proceeds of entertainment at home of August Rosberg, Millet, Alta. | 45.35 |
| Emery, Newell & Co. staff, May | 8.75 |
| Stry School District, per L. Oleynik | 2.00 |
| Wm. Rigg, June | 2.00 |
| Agent of Dominion Lands and staff, June | 47.25 |
| Dr. A. S. Elliott | 5.00 |
| University of Alberta, May | 253.75 |
| P. H. Evans, May and June | 8.00 |
| Wasyle Harrison, Soda Lake | 10.00 |
| Bolan Maria School District | 7.00 |
| Wallbridge, Henwood & Gibson and staff, Apr. and May | 87.50 |
| Dr. C. V. Jamieson, June | 5.00 |
| Bickerton Pratt, May and June | 20.00 |
| Scott Fruit Co. employees, June | 10.00 |
| Pakan District, per A. Mitchell | 101.00 |
| Hudson's Bay Company, May | 208.33 |
| Dr. J. M. Hotson | 10.00 |
| A. M. Frith, chairman campaign committee receipts | 82.75 |
| T. A. Benson | 10.00 |
| Standard Bank Staff, April | 14.00 |
| E. F. Clendenan, June | 5.00 |
| E.,D. & B.C. Mechanics, May and June | 48.00 |
| Frank Cowles | 1.15 |
| Macdonald Hotel employees | 140.51 |
| James Gibbon, June | 1.00 |
| A. E. Cameron, June | 3.00 |
| Miss Freeborn, June | 2.00 |
| City of Edmonton employees: | |
| Streets department | 27.85 |
| Comptroller's Dept. | 22.50 |
| Treasure's Dept. | 15.00 |
| Health Dept. | 25.90 |
| Assessor's Dept | 16.10 |
| Legal Dept. | 4.90 |
| License Dept. | 12.50 |
| Janitor's Dept. | 8.00 |
| Collection Dept. | 5.40 |
| Telephone Dept. | 23.00 |
| Waterworks Dept. | 69.75 |
| Engineer's Dept. | 21.25 |
| Electric Light Dept. | 34.00 |
| Street Railway Dept. | 10.00 |
| Police Dept. | 117.55 |
| Engineer's Stores Dept. | 6.00 |
| Civic Garage Dept. | 5.50 |
| Parks (W. Stollery) Dept. | 1.00 |
| Dr. L. C. Conn, May | 2.00 |
| Cushing Bros. employees, May | 13.50 |
| F. L. Carnall | 10.00 |
| Wainwright Constituency | 5.00.00 |
| Hudson's Bay Co. employees, May | 93.75 |
| S. A. Dickson, Mar, Apl. May | 20.00 |
| Dominion Cigar Stores, Ltd. | 18.75 |
| O. F. Howard | 2.00 |
| Total | $3,880.22 |

The world is a prison from which no man need hope to escape alive.

# BRITISH STAFF REGRETS LOSSES BUT SALIENT TOO VALUABLE TO ABANDON

**Ypres Positions Must be Held at All Costs—Teutons Suffer Heavier Losses Than Canadians Owing to Spirited Defense of the Dominion Troops—Over 6,000 Gallant Canadians Fall**

**London, June 10—It was only by a lucky acident," says a Daily News correspondent in France, "that when Generals Mercer and Williams fell into the enemy's hands the other day Sir Julian Byng, the corps commander himself, was not captured too, as he had intended accompanying General Mercer into the trenches that morning."**

Montreal, June 10—"**In view of the heavy losses sustained during the past two weeks by the Candaian forces in defending the position known as the Ypres salient," says the Gazette's Ottawa correspondent in a dispatch dated last night, "inquiry has been made by the Canadian authorities of the British general staff if this position could not be abandoned. The information obtained in reply is that the position is an important one and that, notwithstanding the serious losses incurred, it is thought necessary to defend it.**

"The German losses in the various attacks, acording to the information given, have been larger than those of the Canadians and at other points on the British line where the eGrmans have attacked the losses on both sides have been serious.

"No additional details of the fighting have been received by the militia department but an eye witness account is expected to reach Ottawa from Sir Max Aitken in a few days. The losses, according to the latest official statement, have been over six thousand of all ranks."

**Wounded in London.**

London, June 10—Amongst recently wounded Canadian officers of whom news has been received here:

Capt. Ackland has returned to duty. Lieut. Beatty, machine gun section, is at No. 7 stationary hospital. Major Draper, mounted rifles, has returned to duty. Lieut. Barton mounted rifles, is at No. 14 general hospital, his left leg having been amputated. Lieut. McKenna has returned to duty. Lieut. Miller is in No. 14 general hospital, being treated for severe shot wound in the right arm. Lieut. O'Brien is in No. 10 casualty clearing station. Lieut. Owen is at No. 14 general hospital suffering with a severe hip abrasion. Capt. Rhoades, mounted rifles, has returned to duty. Lieut. Rutter, mounted rifles, is in No. 14 general hospital with gunshot wounds in the leg and a fractured arm. Lieut. Stratchan, mounted rifles, is in London, recovering from shell shock. Lieut. R. H. Walker is at Etaples.

**Interned in Switzerland.**

The following members of the Canadian forces are interned in Switzerland as prisoners:

Ptes. No. 7589 Collins; No. 19421 Luft; No. 1816 Simon, Second battalion; No. 9626 Harkins; No. 17174 Baynham; No. 9678 Gown, Third battalion. No. 13347 Tyler; No. 13351 Webster, Fifth battalion; No. 23366 Peard; 17093 Cairnduff; 16343 Owen; 23427 Nickitovitch, Seventh battalion. No. 25014 Alexander; No. 24433 Bailey, Thirteenth batalion; No. 444051 Steen, Fourteenth battalion; No. 27585 White; No. 27414 Wishart, Fifteenth battalion; No. 146 Burns, Princess Pats.

## BIRD WOMAN IS COMING TO CITY

**Only Woman Who Has Mastered Loop Manoeuvre Will be Seen at Exhibition**

Katherine Stinson, twenty years old, is a pioneer in her own way. She has blazed an invisible trail where a herself an enviable reputation from pathway never ran, and has made for the Atlantic to the Pacific. Miss Stinson is a "bird woman" in the truest sense of the word. She mounts her 80 horse power 75 miles an hour biplane and mounts to the clouds, darting here and there like a swallow, daring feats which even the swallow would not attempt, and always coming out all right.

Between times she returns to her home in San Antonio, Texas, where with her brother and sister for partners she conducts a school of aviation. Canadians anxious for fame at the front go to Katherine for preliminary instructions in aeronautics. She has a few hundred pupils now on the firing line. Many of the men across the Mexican border are graduates of the Stinson school. She once offered her services to the government as an army aviator in keeping with the preparedness program of others of her sex. She offered to fly for the U.S. army in Mexico, but General Funston only smiled. Then she told him that some of his own aviators were her pupils.

Awaiting her opportunity to do bigger things, Miss Stinson travels from place to place, showing what she can do with her aeroplane. She is the only woman in the world who has ever mastered the loop manoeuvre. She has looped the loop more than a thousand times and never had an accident.

Katherine Stinson is coming to Edmonton this summer just to prove to us that she is perfectly capable of teaching the Canadian men who go to her for instructions in flying. She will perform at the Edmonton exhibition, July 10th-15th.

## CITY IN DANGER OF MORE FLOODS

**City Commissions Considering Erection of Protecting Wall at Power Plant**

Reports have been received by the commissioners to the effect that Edmonton may have to undergo the experience of another flood this year.

The danger arises from the fact that spring is late, and also that there is more snow on the mountains than has been known for some time past, and with hot sunshine coming suddenly it may mean the swelling of the river to flood limits. Last year the flood began on June 29th at Edmonton.

The commissioners are considering the question of proceeding with the protection of the power plant without delay. An estimate has already been submitted for building a protection wall at the plant and other work at a cost of $2,100, and council will be asked on Tuesday to pass this expenditure at once.

## ALBERTA LANDS ARE ATTRACTION TO MANY FARMERS

**Low Taxation on Provincial Farms Cause of Amazement to Prospective Settlers**

"No wonder the Germans want to get you," was the exclamation of a Minnesota farmer on Saturday when H. S. Hotchkiss, the chief publicity commissioner of the department of agriculture, informed him of the rate of taxation in Alberta.

"These people coming here cannot understand," explained Mr. Hotchkiss "why the land is free. They seem to think there is something back of it; that the taxation is high; and when I told this man that the taxes in Alberta ranged form $25 to $35 a quarter section he was amazed, 'Why,' said he 'I pay from $111 to $150.'"

During the past two days some thirty-four prospective settlers have passed through Mr. Hotchkiss' office, all bound for the Peace River country to investigate its possibilities. Nine were from Washington, 3 from Dakota, 5 from Minnesota, 7 from Ontario, 3 from Manitoba, 5 from Saskatchewan and 2 from British Columbia.

"They are a fine class of settlers," said Mr. Hotchkiss," cheerfully and optimistic; who know the agricultural game and for whom the north country has no terrors either as to the hardships of pioneer life or as to climate. "I don't care if its 60 below said one of them. I'm tired of the hot south." Another one of the men from Minnesota informed me that he had large connections behind him and that he was the representative of 11 or 12 real Minnesota farmers who are coming to Alberta. This man will look over the Peace country first but will come back to Edmonton and may locate in the central section of the province."

"It's the big crop last year that has been the drawing card," Mr. Hotchkiss added. "The news of it has percolated through the censorship of the real estate men to the farmers and the land that can produce 50 bushels of wheat to the acre; an average of 33 bushels with a 60 million crop; and 100 bushels of oats is attracting not only the farmers from across the border, but from other provinces in the Dominion."

Speaking of the climate Mr. Hotchkiss stated he had come to the conviction that we should glorify our cold climate instead of apologizing for it; and he added that the department was seriously considering the proposition of offering a substantial prize for the best essay on our northern winters.

## ANOTHER VARSITY STUDENT KILLED ON YPRES FRONT

**Lieut. Howard T. Taylor Went With Draft of 51st Battalion From Sarcee Camp**

Lieut. Howard T. Taylor, reported killed in the fighting at the Ypres front on June 6, and whose address in the casualty list was given as Regina, was a son of T. Taylor, of 10159 116th street, who is in the service of the C.N.R.

Lieut. Taylor was a student of the University of Alberta, when he enlisted with the 51st Battalion, and went with this unit to Sarcee camp. He crossed to England with a draft to Shorncliffe, and was sent to France with the 5th Battalion.

PRESENT DEMAND TO GREECE.

The British minister to Greece, in the name of the entente powers, presented to the Greek government the demands constituting the conditions upon which te blockade would be raised. As an outcome of the energetic measures adopted by the allied governments, the demobilzation of a part of the Greek army is already under way.

If a woman's face is a poem it should be a lineless one.


The crowning virtue of mellow fruit flavors is not all there is to delight you in

ADAMS'

# TUTTI FRUTTI

GUM

The package itself is now more convenient. Each separate stick is wrapped by machinery in wax-paper and tin-foil. The outer wrapper of each package is a valuable coupon which you can save for Regimental or College Shields. There are five mellow flavors to choose from. Your dealer has Tutti Frutti.

ORIGINATORS

Adams & Sons Co

**STRAWBERRIES,** quart basket, 25c

**SUNKIST NAVEL ORANGES;** regular 50c dozen. Special ........ 35c

**THE REGAL FRUIT SHOP**

Phone 4442. 10240 JASPER AVE.

Next to Hepburn's.

# E.C.D.

"VELVET" ICE CREAM

A Pure Food—a Delicious Dessert

Put it on Your Daily Menu

Special Service for Parties Weddings, etc.

EDMONTON CITY DAIRY, LTD


## PRESBYTERIAN MINORITY IS TO FIGHT UNIONISTS

**Organize Secret Committee to Carry Battle to the Legislatures**

Winipeg, June 10.—The Winnipeg Telegram says today:

At a secret meeting today of Presbyterian anti-unionists, held in a room in Westminster church, it was decided to organize to fight the unionists, who today scored a decisive victory.

The committee, which is known as the "committee for continuance of the Presbyterian church in Canada," came to the conclusion that they have no hope of winning in a fight in the assembly. They therefore decided to carry their battle to the legislature, when a division of property is begun between those presbyteries who are willing to pool their interests with the Methodists and Congregationalists, and those who prefer to remain independently Presbyterian.

This action indicates that no compromise will be effected, and that the split over church union is definite and irremedial.

## EARL KITCHENER VOICED BELIEF OF AN EARLY END

**Thought War Would Close Sooner Than Expected—Britain Shares Opinion**

New York, June 10—A special cable to the New York American from A. C. Gardiner, editor of the London Daily News says:

"I am told on good authority that a few days before the end came upon him so swiftly and silently, Earl Kitchener said he had revised his estimate of the duration of the war.

"He had calculated it would last three years; Now, he said, he thought the estimate was excessive and that he looked for an earlier close.

"The enormous impetus of events during the last few days give force to his predictions. There is on all sides a feeling of imminence of final things."


**Economy In The Table Drink**

Here's the way!

Make your drink, a cup at a time.

No waste in that, when you use

# INSTANT POSTUM

Just a level teaspoonful from the tin (more or less to suit taste) in a cup wi.. hot water. Add sugar and cream as you wish, and you have a drink **fit for a king!**

Order a tin from your grocer **now.** Two sizes: 30c and 50c. Postum has a rich, delicious flavour that is distinctively its own, and far more healthful.

From every standpoint—Flavor, Convenience, Economy, Health—

**"There's a Reason" for INSTANT POSTUM**

At grocers everywhere.

Canadian Postum Cereal Co., Ltd., Windsor, Ont.

**You can have a change with Kellogg's every day in the week**

**if you like, and then you won't have reached the end of the wholesome and appetizing combinations possible with this nourishing cereal food. Try it with baked apple, bananas, preserved fruits, maple syrup, cooked prunes, jam or honey and milk and find out how they bring a fresh palate pleasure with every change.**

Kellogg's TOASTED **CORN FLAKES** 10c a package

The only product made in Canada by THE BATTLE CREEK TOASTED CORN FLAKE CO., LIMITED London, Ontario

135

# BULLETIN SNAPSHOTS OF EDMONTON AND DISTRICT

## THE WEATHER

**SHOWERY.**
(Temperatures recorded at Edmonton Meteorological Station.)

**Saturday, June 10th**

| | |
|---|---|
| 3 a.m. | 41 above |
| 5.30 a.m. | 42 above |
| 8 a.m. | 44 above |
| 10 a.m. | 47 above |
| 12 noon | 52 above |
| 5.30 p.m. | 52 above |
| 8 p.m. | 50 above |
| 11 p.m. | 49 above |

**Monday, June 11th.**

| | |
|---|---|
| 3 a.m. | 44 above |
| 5.30 a.m. | 45 above |
| 12 a.m. | 55 above |
| 4 p.m. | 61 above |
| 11 p.m. | 40 above |
| 2 a.m. | 38 above |

Sun rises Monday .......... 4.11
Sun sets Monday .......... 8.56

**Western Weather.**
The weather over the prairie provinces has been mostly clear, with rain in parts of Alberta and Saskatchewan.
Forecast: Alberta—Cool, with local showers; Sunday, generally fair.

| | Max. | Min. |
|---|---|---|
| Edmonton, cloudy | 48 | 40 |
| Kamloops | 68 | 48 |
| Grand Forks | 71 | 50 |
| Nelson | 72 | 40 |
| Coronation, cloudy | 63 | 43 |
| Calgary, cloudy | 56 | 38 |
| Medicine Hat, cloudy | 80 | 44 |
| Lethbridge, cloudy | 68 | 41 |
| Macleod, cloudy | 69 | 42 |
| Swift Current, clear | 76 | 42 |
| Moose Jaw, cloudy | 80 | 54 |
| Estevan, rain | 79 | 61 |
| Regina, clear | 79 | 52 |
| Saskatoon, clear | 75 | 55 |
| Prince Albert, rain | 76 | 56 |
| Battleford, rain | 74 | 46 |
| Humboldt, cloudy | 76 | 52 |
| Kamsack, clear | 76 | 55 |
| Vegreville, cloudy | 68 | 44 |
| Yorkton, cloudy | 78 | 53 |
| Qu'Appelle, rain | 78 | 52 |
| Broadview, cloudy | 81 | 48 |
| Brandon, cloudy | 80 | 47 |
| Portage la Prairie, cloudy | 79 | 51 |
| Minnedosa, cloudy | 78 | 48 |
| Boissevain, cloudy | 77 | 52 |
| Winnipeg, clear | 78 | 40 |
| Port Arthur, clear | 66 | 46 |

## Rice Street Market

**Prices Saturday.**
Potatoes 55 cents to 65c per bushel; trade brisk.
Butter, 25c per lb.
Eggs, 30c per dozen.
Rhubarb, 3 bunches for 10c.
Radishes, 3 bunches for 10 cents.
Lettuce, 3 bunches for 10 cents.
Cabbage Plants, 10 cents per dozen.
Cauliflower plants, 15 cents per dozen.
Whitefish, 15 cents each.
Pickerel, 10 cents each.

**Leaves For Calgary** — Howard Stutchbury, secretary, and Dr. Miller, vocational officer, left last night for Calgary to attend a meeting of the provincial military hospitals commission today.

**Observe Decoration Day** — The graves of seven of their departed lodge members were decorated yesterday afternoon at Mount Pleasant cemetery by the members of Strathcona Lodge No. 9, I.O.O.F.

**Appointment of Nurse**—Miss I. Roseborough, who is a graduate of the General Hospital at Edmonton, and has since ben engaged at Vermilion, has been appointed as a nurse at the Edmonton Isolation hospital.

**Gets Four Months.**—For stealing a raincoat valued at $9 from the Strand hotel, Calder, J. Thicky was Saturday morning sentenced to four months' hard labor at Fort Saskatchewan by Inspector Jennings at the Mounted Police court.

**New Offices**—The board of public welfare will move into the Civic block block from the 101st street Market building on June 15th. They will occupy the rooms in the Civic block where the board of trade was formerly located, and will pay a rental of $20 per month.

**The Methodist Sunday** school attendances for yesterday were: Norwood, 530; Metropolitan, 374; Eastwood, 246; McDougall, 238; Highlands, 230; Grace, 200; Wesley, 191; Rundle, 117; College, 107; Beverly, 93; Ruthenian, 90; North Edmonton, 59; Calder, 58; Richmond Park, 57; Albany, 61; Carman, 27.

**New Masonic Lodge.**—Lodge No. 91, A.F. and A.M. was consecrated Friday, the ceremony taking place in Patricia lodge, Sixteenth street. The following officers were installed by M.W. E. T. Bishop, grand master of Alberta: John L. Tipp, W.M.; M. C. Wright, S.W.; Dr. F. S. Mercer, J.W.; T. F. McCarthy, secretary. There are now fifteen Masonic lodges in Edmonton.

**At the Children's Shelter** during the month of May, 61 children were dealt with—35 boys and 26 girls. Out of this number the provincial government was responsible for 19 boys and 15 girls, and the city of Edmonton 16 boys and 11 girls. During the month 23 were actually admitted to the home and 30 discharged.


## How to Save Your Eyes

**Try This Free Prescription.**

Do your eyes give you trouble? Do you already wear eyeglasses or spectacles? Thousands of people wear these "windows" who might easily dispense with them. You may be one of these, and it is your duty to save your eyes before it is too late. The eyes are neglected more than any other organ of the entire body. After you finish your day's work you sit down and rest your muscles, but how about your eyes? Do you rest them? You know you do not. You read or do something else that keeps your eyes busy; you work your eyes until you go to bed. That is why so many have strained eyes and finally other eye troubles that threaten partial or total blindness. Eyeglasses are merely crutches; they never cure. This free prescription, which has benefited the eyes of so many, may work equal wonders for you. Use it a short time. Would you like your eye troubles to disappear as if by magic? Try this prescription. Go to the nearest wideawake drug store and get a bottle of Bon-Opto tablets. Drop one tablet in ¼ glass of water and allow it to thoroughly dissolve. With this liquid bathe the eyes two to four times daily. Just note how quickly your eyes clear up and how soon the inflammation will disappear. Don't be afraid to use it; it is absolutely harmless. Many who are now blind might have saved their eyes had they started to care for them in time. This is a simple treatment, but marvelously effective in multitudes of cases. Now that you have been warned don't delay a day, but do what you can to save your eyes and you are likely to thank us as long as you live for publishing this prescription. The Valmas Drug Co., of Toronto, will fill the above prescription by mail, if your druggist cannot.

A prominent City Physician to whom the above article was submitted, said: "Bon-Opto is a very remarkable remedy. Its constituent ingredients are well known to eminent eye specialists and widely prescribed by them. It can be obtained from any good druggist and is one of the very few preparations I feel should be kept on hand for regular use in almost every family."


**Detective G. E. Effenberger**, of the city detective force, who has been a member of the staff for the past two years, has resigned to take a similar position with the R.N.W.M.P. In his new work he will act in the three western provinces as a detective of the mounted force. During his stay with the city detective department Mr. Effenberger has been very successful.

**Two Edmonton Men Coming.**—The secretary of the Returned Soldiers' Bureau, Howard Stutchbury, reports that the following returned soldiers have left Quebec for the west: Pte. J. Hill, 9th Battalion, Edmonton; Pte. R. Smith, 31st Battalion, Edmonton South; Pte. Grout, 12th Battalion, Strathmore; Pte. Griffith, 9th Battalion, Strathmore; Pte. Tomlinson, 3rd C. M. R., Medicine Hat; Pte. J. Stewart, 63rd Battalion, Calgary. Pte. Smith is coming direct to Edmonton, the others going via Calgary.

**Boy Is Injured**—Charles Osborne, a boy of nine, whose relatives reside at Wabamun, is under treatment at the Alexandra hospital for an injury sustained at the Wabamun depot on Thursday afternoon. The front part of his right foot was crushed, but Dr. L. C. Conn, under whose care he is, states that the case has no dangerous symptoms unless blood poisoning sets in. It appears that in some unexplained manner the boy fell on the track when the train was entering the depot. He was immediately attended by Dr. Anderson, of Wabamun, and later taken to the hospital by the doctor and relatives.

**Boys Acknowledge Gifts.**—At the regular session of the Highlands Methodist Sunday school yesterday letters were read from Corporal T. H. Page, Victor H. Robinson, acknowledging the receipt and expressing their appreciation for the copy each had received of the New Testament from the Highlands Sunday school while they were in the trenches in France. Both expressed the hope that ere long they would be able to return and attend the Sunday school again. At the close a special meeting was held of the committee of management of the Sunday school to consider the holding of a picnic on the First of July. A motion endorsing the Sunday school union excursion to Wabamun beach on that date was almost unanimously adopted, and all members are urged to arrange to attend.

**Selkirk Hotel Arrivals.**—I. E. Hedderly, Grandview; Wm. Sharman, Winnipeg; A. Booth, Fernie, B.C.; F. J. Parsons, Saskatoon; S. S. Rushmere, Winnipeg; G. Rowland, D. P. Cameron, Lethbridge; J. Frew, Jasper; Miss Violet Christie, Calgary; S. D. Wark and family, Evansburgh; Grace B. Rhine, North Yakima, Wash.; N. H. Root, Winnipeg; J. McMillan, Banff; W. H. Holmes; J. W. Wilson and wife, Cardiff; A. N. Donnley, Vancouver; C. Green, Wabamun; E. C. MacDonald and family; Dr. H. Snowden and wife, Viking; John E. Bostrom; E. Hagberg, H. R. Areyst, Calder; Fred Mannix, Chris Norhren, Calgary; J. L. McLeod, W. McCubbing; J. D. McLeod; R. MacRea; E. A. Moore; W. W. Webster, Calgary; A. L. Vickers, Saskatoon; G. B. French, Saskatoon, Cardiff; G. H. Lemon; C. W. Lemon; Miss Dot Vernon, New York City; M. Kavanaugh, Miss Sylvia Charlson, M. Westcott, K. W. Eixelbaum, Miss Francis Ramey, Miss Ruby Rosalie, Miss Jean Rhodes, Miss Eileen Clinton, New York City.

**At the Macdonald**—C. P. McQueen, Calgary; Chas. McNaughton, Roydon Keith, Mildred Elaine, J. P. Slocum, Miss Fresco Devere, New York; Lew Christy, New Rochelle, N.Y.; Dr. J. P. Conway, Los Angeles; Dr. Jessie B. Conway, Los Angeles; Mr. and Mrs. C. L. B. Tylee and son, Okmulgee, Okla.; J. J. Thurlkiel, Winnipeg; M. Carr, Hamilton; A. A. Tisdale, Winnipeg; A. E. Brooks, A. H. Mulcahy, Winnipeg; Mr. and Mrs. W. P. Sheppard, Errington, Alta.; O. W. Fuller, Winnipeg; W. G. Evis, Toronto; A. Kennedy, Vancouver; E. Phillippe, Saskatoon; S. T. Butler, Chicago; Mr. and Mrs. R. Ferguson, Okmulgee, Okla.; A. F. Menkin, Winnipeg; J. O. Chaminard and wife, Montreal; P. Wellgers and wife, Cleveland; W. J. Irvine, Toronto; H. Narvolansky, Winnipeg; E. V. Johnson, Toronto; E. Rhoades, Ottawa; V. L. Mitchell, Winnipeg; G. B. Watson, Prince George; Chas. E. Howarth, Toronto; C. Lord, Vancouver; Arthur L. Ford, Prince Rupert; I. Frankfurter, Winnipeg; E. J. Reynolds, Calgary; Geo. A. Moore, Toronto; J. R. McDiarmid, Montreal; S. J. Hodge, Calgary; A. A. Harding, Winnipeg; L. S. Walden, London; Mrs. Frank Walker, Miss Aletha Orr, Fort Saskatchewan; J. C. M. Johns, Victoria; R. H. Wright and wife, Vancouver; A. D. Hill, Toronto; A. Schorn, Saskatoon; R. N. Shaw and wife, Wetaskiwin; J. Conway, Toronto; R. W. Armstrong, Red Deer; Thos. Dickson, Montreal; S. T. Drennan, Toronto; Jas. W. Mercer, Calgary; R. B. Garland, Calgary; C. S. Malcolm, Winnipeg; J. W. Crawford, Calgary; H. S. Lepage, M. A. Doyon, Vancouver; R. W. Douglas, Victoria; Mr. and Mrs. J. F. Briggs, Vancouver; C. S. McMichael, Toronto; W. D. L. Hardie, Lethbridge; A. M. Grace, Lethbridge; L. Larick, Cleveland; H. M. Hilchie, Calgary; Mrs. C. H. Dowsey, M. J. McLean, Toronto; V. Creedon, Vancouver; Basil Collater, Errington; R. B. Anderson, D. Greig, Winnipeg; H. C. Hersey, Calgary.

## In The Courts

**PREMPTORY LIST.**

Supreme Court non-jury civil actions to be tried commencing Tuesday, June 13th, at 10 a.m. The Honorable Mr. Justice Walsh presiding.

Cristall vs. McKinnon; Elliott vs. Irish et al; Bell vs. Criterion Hotel; Walker vs. Northern Investment; Sands vs. Burke; Dewey vs. Mullen et al; Grand Trunk Pacific vs. Edmonton Gravel Co.; Capital Trust Co. vs. Yellowhead Coal Co.; Blades vs. Schroder; Claremont vs. Goetz; Royal Bank of Canada vs. Pope et al; Sherrick vs. Consolidated Inv. Co.; White vs. Consolidated Inv. Co.; Mainz & Hooper vs. Levasseur; Rendall-McKay & Co. vs. Standard Coal Co.; McKinnon vs. Royal George Hotel; National Trust Co. vs. Boyer; Taylor vs. Close; McKinnon vs. Alberta W. Lumber Co.; Collisson vs. Drysdale.

Just hink of the time you waste in talking when you have nothing to say.

A man may be able to argue with a woman, but it never does any good.

## MEMORIAL SERVICE AT HOLY TRINITY

**Tributes to Late Lt. G. S. Fife, First of University Staff to Give His Life**

LOCAL PAG E MEMORIAL SERV

A memorial service was held at Holy Trinity church on Sunday morning for Lieut. Gordon Stanley Fife, a member of the P. P. C. L. I., who fell in the recent fighting in Flanders. Pulpit, lectern and sanctuary were draped in black. The dean of the arts faculty, Prof. W. A. R. Kerr, represented the university, and read the lesson. The principal mourners present were the parents of Lieut. Fife, Mr. and Mrs. J. A. Fife, and the Misses Fife, while Lieut. Max Fife, brother, was present with the University of Alberta Company, of the 196th Battalion, which paraded in a body to the church under command of Capt. McLeod.

At the close of the service the Dead March was played by Miss Louise Moore, organist of the church. Immediately following three buglers of the University Company sounded the last post. As the plaintive notes went pealing through the building many of the large congregation were moved to tears. The offertory was taken up by Lieut. Fife, Lieut. Sidney Wood, Lieut. Miller and Lieut. McKenzie. The sermon was preached by Rev. C. Carruthers, rector of the church. He sketched the career of Lieut. Fife, the first Rhodes scholar from Alberta, and the first member of the faculty of the University to fall in this war. He showed how we are fighting for our honor, our country and our faith, and that no life, however valuable, given for these vital things is spent in vain.

## PERSONAL

Hon. Frank Oliver returned to the city last night from Ottawa.

## Military Gossip

**LEGION OF FRONTIERSMEN.**

Order No. 66, Edmonton command, week ending June 17th, 1916. Officer for the week, Capt. S. H. Ross.

"A" and "B" Company, headquarters, New City Market, 101st street. Assemble at 8.15 p.m. Parade 8.20 p.m. sharp.

Monday: Officers and N.C.O.'s class 8.15 p.m.

Wednesday and Friday: Section and platoon drill with arms. Recruit squad section 12 to 46 Infantry Training 1914. Ambulance, company and stretcher drill. Signalling section, twenty minutes' squad drill and forty minutes' signalling.

"D" Company: Platoon 13, Car Barns, Monday and Friday, 2 p.m. and 7.45. Platoon 14, Beverly, Sunday 11 a.m. Platoon 15, Highlands, Friday 8 p.m. Platoon 16, St. Albert, Sunday 2.45 p.m.

Note: Frontiersmen from any command when in town are invited to attend at headquarters drill.

Recruits for the Legion will be enrolled at the above commands at times stated.

(Signed) F. H. POOLE,
Legion Captain and Adjutant.

**JOIN THE 101ST EDMONTON FUSILIERS.**

In view of the condition of affairs now prevailing in Great Britain whereby universal enlistment has entirely withdrawn from the ordinary walks of life every man of military age, it must be increasingly apparent to Canadians which way their duty lies. For many of us adequate reasons yet exist against our wearing overseas' uniform but there can exist absolutely no reason why all of us who are physically fit should not be training for the unknown future either at home or abroad. The way in which men are now joining the 101st Edmonton Fusiliers is evidence that this is appreciated and it might be a revelation to those who idly stand upon the sidewalk as the battalion marches by if they could hear the remarks regarding them passed by the keen men in the ranks who are doing their utmost to train themselves, and to assist in the training of others, for future eventualities.

The regiment grows apace but needs every available man. New uniforms will soon improve its appearance and a moderate supply of rifles will immediately increase its efficiency. A comprehensive scheme of drill and field operations is in course of development. The time to join is now and you will have no cause to regret the devotion of two evenings a week to so excellent a purpose.

## THE CITY HALL

**Complaint About Employee.**

Certain allegations were made as to the methods of a certain city employee at a meeting of the commissioners, which called forth considerable strong censure. The man, it was stated, had at times been employed to collect accounts, and generally, it is alleged, his bearing towards those whom he was called upon to deal with had not been marked by excessive civility or even ordinary courtesy. But in certain cases his methods had reached to point of crude originality, which, even if successful, were highly distasteful to those he selected for the mark of his particular talents. Having a certain sum to collect, it is alleged that the man waited until the victims had visitors or were otherwise entertaining, then placing round his hat a band bearing the words "Collector of Bad Debts," he seated himself comfortably on the doorstep and waited. It is presumed that he did not have to stay long for the money, but at the same time the idea, however successful it may work out, is not one to appeal to the majority of citizens.

**Legal Expenses Large.**

The commissioners have received a letter from Mrs. D. W. Watson, who was awarded a sum for damages against the city by reason of a street car accident. Mrs. Watson wants to know how much she is entitled to receive, stating that from the newspapers she gathered that she was to be paid a certain amount. From this she alleges that something like $800 has been deducted for legal expenses. A statement will be returned to Mrs. Watson, showing that she was entitled to receive $2,503.90 from the city.

**Complaint of Incinerator.**

A complaint has been made to the commissioners concerning a smoke nuisance from paper being destroyed in a private incinerator. The commissioners, however, cannot take action in the matter, and the remedy rests in the hands of the parties concerned, who are at liberty to take action against the offenders. So far as the fire department comes into the question, their work is to see that any accumulation of paper or similar rubbish does not represent danger to buildings.

**Get Many Offers.**

The commissioners are receiving quite a number of offers to rent the old D. G. Latta building on 98th street. At the present time a portion of the building is rented for $12.50 per month. Now two other firms offer $30 per month for the entire building. Certainly, both ask for certain repairs and improvements, and on account of this the decision stands over for a while, the question being to see which is the better offer of the two, so far as any outlay on the part of the city is equired.

**Registration Materials.**

Comptroller Mouat reports that certain materials used in connection with the yearly registration have disappeared through there not being any authority for safe keeping. He suggested that all material used in the registration be placed in the charge of the purchasing clerk for safe keeping until next registration. This was agreed to by the commissioners.

**Telephone at Cemetery.**

Dr. Whitelaw drew attention to the need for a telephone at the Beechmount Cemetery for the convenience of the undertakers. A telephon will be placed at the residence of the caretaker, at 11913 80th street.

**Saving on Insurance Premiums.**

The city has to maintain a watchman at the exhibition grounds. If they put in a clock which will check the watchman on his rounds through the premises, it will mean a saving of $170 annually in insurance paid. The clock will cost about $175, and the commissioners have decided to have one installed.

**Can Sell Motor Bike.**

The building inspector's department own a Flying Merkle motor bicycle for which an offer of $100 cash has been received. Superintendent Jardine, of the civic garage, reports that the offer is a fair one, and the commissioners have sanctioned the sale.

**Tenders For Scrap Metal.**

Tenders for 85 tons of scrap metal at the power house have been received by the commissioners as follows: C. S. Cuthbert $3 per ton; J. M. Cristall $405 for the whole of the metal; Edmonton Junk Company, $3 per ton; Calgary Scrap Iron and Metal Company $350. The tenders were referred to the comptroller for consideration.

**Tender For Uniforms Accepted.**

The tender of Tipp & Co., for uniforms for the fire department has been accepted at the following rates: 6 double-breasted coats at $20 each; 12 single-breasted coats at $20 each; 80 pairs of pants at $8.50 each.

**Can Exchange Motor Bike.**

The commissioners gave Superintendent Alton permission to exchange the motor bicycle belonging to the department for a lighter machine of the same make. The department will be obtaining a new machine in place of their second-hand one, without any cash payment.

**GIVEN COMMAND OF 9th.**

Lieut.-Colonel Clegg has been appointed to temporary command of the 9th Battalion of Canadians, vice Lieut.-Col. Moore, who has been given command of a brigade.

None are so ignorant as those who think they know it all.

It takes a real artist to paint a town red with water colors.

Even the man who is a dreamer attracts attention—when he snores.

**GUILTY OF MURDER**

Capt. Bowen-Colthurst was charged with the murder, and, alternatively, with the manslaughter of Skeffington and Thomas Dickson and Fred McIntyre. The court found him guilty of the murder of the three men. The finding has been confirmed by Gen. Maxwell, commanding the military forces in Ireland. As Capt. Bowen-Colthurst also was found in sane, following the usual procedure in such cases, he will probably be ordered "confined during the king's pleasure."


**Attractive Balmacaan Tweeds $2.25 Yard**

These effective tweed coatings have just arrived and they truly represent just the newest and most wanted weaves and designs. Colorings are in light shades of grey, fawn and brown with pretty, small, interwoven flakes, in red, green, blue and golden; 52 inches wide. Monday, yard,

**$2.25**

# JAMES RAMSEY LIMITED

Phone Private Exchange 9311

**ENTRANCES ON FIRST, ELIZABETH, HOWARD AND RICE STREETS.**

**Store Closes Daily at 5:30**
**Saturday Evening 6 o'clock**

**Silk Moire Underskirts Monday, $6.75**

Women's extra good quality silk moire Petticoats, has new graduated ripple flounce, effectively tucked and stitched, finished at waist with draw string. Comes in all the latest shades. This skirt can be had in all taffeta. Monday,

**$6.75**

## A Special Showing of the Season's Newest Wash Fabrics Monday!

Lavish displays will be shown on Monday in our Wash Goods Section. Such variety, such choice, is almost bewildering. The markets of the world have been scoured for new and distinctive novelty effects and we now have them awaiting your inspection. As for prices, we know you'll be astonished at the values we are offering. **Be sure and see these two lines on Monday.**

**Sheer White Voiles, Fancy Weaves 50c Yard**

This showing of sheer fine white, voiles presents an opportunity that will not be surpassed. Every woman who admires daintily patterned, fine texture fabrics for pretty waists and charming summer dresses will delight in choosing from this broad selection, included are voiles of snow white, in shadow check, cluster stripe with wide spacing, satin stripe, conventional figures, dainty baby checks and shadow lace pattern, in plain white and French finish, and Marquisett with satin stripe. 38 to 42 inches wide .......... **50c**

**Most Desirable Soisette Crepes, Reg. 25c Value, Monday 15c Yard**

A sale that will attract discriminating women because of the extremely good value in the material and the very desirable patterns. These new goods are all in light colors, with neat shirting designs or hairline, bold and double stripes in red, blues and black. Note the width, 36 inches. Reg. 25c yard. **Monday, 8:30 a.m., a yard** .......... **15c**

## Grass Cutting Implements on Sale Monday

14-inch Lawn Mowers, with 8-inch wheels, adjustable cutter and 3 knives, double geared. Monday .......... $4.50
16-inch, same grade as above. Monday $5.00
14-inch cutter, with 9-inch wheels, double geared, 4 knives. Monday .......... $6.50
16-inch, same grade as above. Monday $7.25
14-inch, ball bearing mower with 4 knives, double geared. Monday .......... $7.50
18-inch, as above. Monday .......... $9.50
Sickles or Grass Hooks. Monday .......... 25c
Grass Shears. Monday .......... 45c
Long handled grass and hedge shears. Monday .......... $1.25

—Hardware Dept., Phone 9

**Fine Knit Cotton Combinations Special Monday 65c**

Women's Fine Knit Cotton Combinations, plain weave and porous knit; short sleeves and sleeveless, tight knee or umbrella, lace trimmed; a splendid wearing fabric; sizes 34 to 44. Extra special Monday .......... **65c**

**Cambric Corset Covers and Drawers, Special 25c**

CORSET COVERS, made of good quality cambric lace and embroidery yoke and edging with draw-string embroidery edging around arms, finished with shaped poplin and draw-string; all sizes. Special Monday .......... **25c**

**Economies in the Drug Dept. for Monday**

$1.00 size Scott's Emulsion. Special .......... 90c
60c size Burrough's Welcome Cascara Tablets, 3 grain. Special .......... 49c
$1.00 size Burdock Blood Bitters. Special 84c
25c size Listerine. Special .......... 19c
25c size Glycerine Supposotories for adults and children. Special, 2 for .......... 25c
$1.00 size Ferguson's Port Wine. Special 72c
35c size Wyeth Liquid Malt Extract. Special .......... 25c
10c size Vaseline. Special .......... 5c

STATIONERY OFFERINGS
Reprint Fiction all priced the Ramsey way .......... 55c
Best grade linen Envelopes. Special, 3 pkgs. .......... 25c
Clearance sale of Correspondence Cards. These boxes sold regularly up to $1.50. Special .......... 25c
Playing Cards. Special, per box .......... 15c

SOAPS
Palmolive Soap. Special, 3 cakes for .......... 25c
Jap Rose Soap. Special, 2 cakes for .......... 25c
Lemoine Soap, French make. Spec. cake 20c
Per box .......... 60c
Baby's Own Soap. Special, per box .......... 25c
Ivory Soap. Special, 5 cakes for .......... 25c
Ramsey's Special Oatmeal, 4 cakes for .......... 25c

**Men's Cashmere and Worsted Sox, 3 Pairs for $1.25**

English made sox of pure wool yarn in plain black or black with grey linen spliced toe and heel. Also men's fine pure wool ribbed worsteds in black, and men's plain grey cashmere in light weight.
On sale Monday at .......... **45c**
Or 3 pairs for .......... $1.25

**Men's Summer Underwear—Extra Value at $1.00**

Our Men's Balbriggan Underwear at $1.00 per suit is the best underwear buying in the city. It is Zimmerknit, No. 1064; flat knit, natural color, two threads. Wears like a pig's nose and fits perfectly.
SHIRTS AND DRAWERS in short or long sleeves and legs. Sizes 34 to 46. Per garment .......... **50c**
COMBINATIONS in long sleeves and legs, short sleeves and long or short sleeves and long legs. Sizes 34 to 44. Per suit .......... **$1.00**

## Pure Food Specials! 6742

Night Order Phone Service—By placing your Orders between 7 and 10 p.m. you are assured early delivery next morning.

Gold Dust and Golden West Washing Powder, large package. Regular 25c. Monday .......... 20c
Polly Prim and Royal Crown Cleanser. Special 4 tins .......... 25c
Ivory, Gold Soap and White Naptha, 5 bars .......... 25c
Antiseptic Bath Powder for softening water. Regular 25c tin. Monday .......... 15c
Ocean Bag Blue, per package .......... 5c
Finest French Castile Soap, 2lb. bar. Special .......... 23c

GROCERY SPECIALS.
No Vary pure Catsup, bottle .......... 25c
Choice Black Tea. Special 3 lbs. .......... 85c

Glassco's pure Orange Marmalade, 1lb. glass .......... 20c
4 lb. pail .......... 60c
Braids Ideal Coffee, in 1lb. tins. Regular 40c. Monday .......... 35c

SEED AND BULB SPECIAL.
All 5c Package Seeds will be sold Monday, 3 packages .......... 5c
Gladiola Bulbs, six colors. Regular 50c. Special Per dozen .......... 25c

MONDAY MEAT SPECIALS.
Fresh Trimmed Hams, whole, per lb. .......... 21c
Sugar Cured Corned Beef, lb. 10c and .......... 12½c
Sugar Cured Pickled Hocks, per lb. .......... 10c

Pickled Pigs' Feet, lb. .......... 5c
Sugar Cured Spare Ribs, lb. .......... 8c
Sugar Cured Pickled Hams, lb 13c
Sugar Cured Pickled Shoulders, lb. .......... 18c
Fresh Cooked Tripe, 4 lbs. .......... 25c
Fresh Beef and Lamb Hearts, 3 lbs. .......... 25c
Fresh Cut Hamburger Steak, Special .......... 10c
Fancy Pot Roast, per lb. .......... 12½c
Stewing Beef, lb. .......... 10c
Pork Hocks, lb. .......... 10c
Heinz Dill Pickles, dozen .......... 25c
Queen Olives, in bulk, pint .......... 30c

Meat Phones 6464—9315.
Grocery Phones 6742—6743

## An Elaborate Showing of the Season's Newest Styles in Women's Footwear!

The cutest little styles imaginable—beauties, every one of them. Let nothing prevent you coming on Monday, even if it is only to look, for we know you'll want to buy anyway. Never before have styles in Footwear been so daring. To be correctly shod is now every bit as important as to be correctly dressed, for with the shortening of skirts, the Footwear now plays a most important and indispensable part in the smartness of the wearer. **See the following lines on Monday:**

**Queen Quality Shoes in the Newest Styles**

**Women's White Calf Lace Shoes,** have 8¼-inch tops; white ivory sole and heel, Goodyear welted and Louis heel. Sizes 2½ to 7. Special per pair .......... **$9.00**

**Women's African Brown Kid Button Shoes,** high top, Goodyear welted soles, Louis heels. Sizes 2½ to 7. Per pair .......... **$7.00**

**Women's Blue Kid Lace Shoes,** high tops, Goodyear welted soles and Louis heels, all widths; sizes 2½ to 7. Per pair .......... **$6.00**

**Women's Bronze Kid Button Shoes** with brown cloth tops, Goodyear welted soles and Louis heels. Sizes 2½ to 7. Per pair .......... **$5.00**

**Women's Patent Leather Shoes,** with high cloth tops, lace or button styles, Goodyear welted soles, Spanish or Louis heels, in widths A to D; sizes 2½ to 7. Per pair .......... **$6.00**

**Women's Dull Kid Shoes,** with cloth tops, in lace or button styles Goodyear welted soles and Louis heels. Sizes 2½ to 7. Per pair .......... **$6.00**

**Women's Patent Leather Shoes,** with high cloth tops, in lace or button styles, Goodyear welted shoes and military heels, in C and D widths; sizes 2½ to 7. Per pair .......... **$5.00**

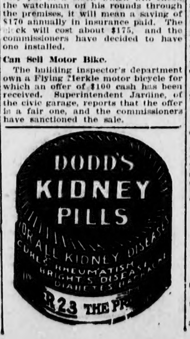


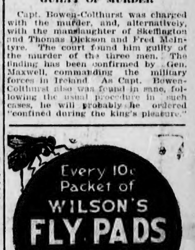


Clean to handle. Sold by all Druggists, Grocers and General Stores.

# The Morning Bulletin

Published every legal morning by The Bulletin Company, Limited, at the Bulletin Building, 903-905 Jasper Avenue East, Edmonton, Alberta, Canada.

HON. FRANK OLIVER, M.P., President.
JOHN HOWEY, Editor. M. J. HUTCHINSON, Manager.

SUBSCRIPTIONS
Morning Edition
One Week, delivery ..... 10c
One Year, by mail ..... $5.00
One Year to Edmonton P.O. ..... $6.00
Evening Edition
One Week, delivered ..... 10c
One Year, by mail ..... $3.00
One Year to Edmonton P.O. ..... $6.00

Notice to Mail Subscribers—The Bulletin does not mail receipts for remittances to apply on subscriptions the date on your address label indicates the period for which your subscription is paid. After you have mailed remittance watch your label, and if the date is not changed within a few days notify the office, when the matter will be promptly investigated.

TELEPHONES
1214—Editorial Department.
4785—Society Editress, 9 a.m. to 4 p.m. Or Phone 1214.
4783—Sporting Editor.
666—Advertising Department.
2665—Circulation Department.
3106—South Side Office.
1305—Manager and Accounting Dept.

EASTERN REPRESENTATIVES
W. F. Smith, 30 Canada Permanent Bldg., 18 Toronto Street, Toronto.

UNITED STATES REPRESENTATIVES
Kalib, Chamberlain, Hunter, Inc., 1164 South Michigan Blvd., Chicago 225 5th Avenue, New York.

BRITISH REPRESENTATIVE
E. Cresswell, Byron House, Fleet Street, London, England.


MONDAY, JUNE 13, 1916.

What President Wilson wants is the suppression of lawlessness in Northern Mexico. What Carranza wants is the adhesion of the lawless element.

President Wilson enunciates the principle of political economy in a way that does credit to his attainments as a scholar and a rhetorician. His troubles at home and abroad come mostly from the fact that the world is not governed by political economy.

Whatever it may signify, there is quite a difference between the language in which a group of new German soldiers were admonished to "be Huns" in the process of subjecting the world and the language in which German officials and newspapers are now proclaiming that the Allies are the aggressors in a war for the subjugation of Germany.

One result of the North Sea battle is that the high seas fleet will be in the repair shop during the season when it might otherwise be bombarding the Russian positions on the Baltic coast. Those who have been claiming that the British were saving themselves and leaving their Allies to do the hevay fighting are due to take note of this fact. There is nothing in the situation to suggest that it was necessary to the safety of England itself that the British fleet should have gone into the enemy's waters to fight a costly engagement at a disadvantage. The British commanders, it is fair to assume, had the Russian position at Riga in mind when they resolved to try to cripple the enemy's fleet under most unfavorable conditions.

Taken together our four civic utilities have a combined deficit of over six hundred thousand dollars. The situation is really less satisfactory than that. There is no reason why the utilities should be lumped together and the deficits of some offset by the surplus of another. The street railway, waterworks and telephone systems have among them a deficit of $788,000. The electric lighting and power department has a surplus of 173,000. But to subtract the one amount from the other and quote the remainder as showing the position of the four utilities is confusing, and to a certain extent deluding. The surplus of the electric light and power department is not being piled up to offset those annually the losses of the other utilities. To do that would be to "soak" the users of electric light and power for losses on the other services. Presumably the surplus of the electric light and power department is being piled up for purposes of that department alone, either to replace worn-out equipment or to buy equipment for new extensions. To divert its surplus to make up the loss in another department would be a misuse of funds. There is no advantage in doing on paper what could not be done in fact. Each utility must stand by itself, and on its own feet. The use of one is paying its way does not affect the fact that another is losing money. Instead of segregating all the utilities, in making a study of the financial position, they should be separated and dealt with individually. And taken this way the fact is that three of them are behind-hand more than three-quarters of a million dollars. How to get each of these on its feet is a problem. And there is no advantage in disguising the fact by associating them in thought with a totally distinct and separate enterprise that is accumulating a surplus on its own operation and for its own use.

On the twentieth of this month the tax-payers of the city are being asked to approve two money by-laws, aggregating two million six hundred thousand dollars. The passing of these by-laws is necessary if the city is to take advantage of the power obtained at the recent session of the Legislature to issue short debentures against the arrears of taxes for 1914 and 1915. For arrears of previous years a tax sale is to be held this fall. The debentures, it is proposed, shall fall due two years hence, and it is part of the conditions imposed by the Legislature that no further tax sale can be held until that time. The money is not required for future needs, but for present liabilities. Last year the city was unable to pay the School Board the proportion of the year's taxes due it, and the board was obliged to borrow for the year's outlay. This year the city is paying the School Board's money, but is borrowing the money. The proceeds of the debentures, it is understood, would enable the city to square its account at the bank, including the annual swing by the School Board, and would make it possible to finance through the next two years with the proportion of the tax levies which may be expected to come in. Issuing the debentures, instead of merely borrowing money to pay a debt, but it is the only power the Legislature was willing to grant the city. The alternative for the tax-payers is therefore plain and simple. It is to use the means available, or to let things take their course—whatever that may be. Just what it would be there is a large measure of uncertainty. But it seems entirely likely that it would be some course far less pleasant to the individual tax-payer and far less helpful to the city's credit. It is not likely that we can go on borrowing as a floating debt from the banks and other possessors indefinitely. In fact it is quite likely that we cannot. If that is the situation, then to refuse to endorse the by-laws would mean either that the schools and other civic services would have to be shut down or that the money to continue them must be collected. Though the Legislature refused the city power to collect by tax sale in respect of back year's arrears and those of the year before, there is means provided by the charter by which this could be done. The charter provides that: "The taxes due upon any land may be recovered by action from any owner or tenant originally assessed therefor, and from any subsequent owner of the whole or part thereof, saving his recourse against any other person liable." And such taxes shall be a special "lien upon the land and shall be collectable by action or distraint in priority to every claim, privilege or incumbrance of any person except the Crown in the right and its priority shall not be lost or impaired by any neglect, omission or error of any officer of the city." The production of a copy "of so much of the roll as relates to the taxes payable by any person in the city certified as a true copy by the assessor shall be conclusive evidence of the debt." Needless to say, the issuing of such writs and the attachment of suits against the owners of all property in arrears in respect of these two years' taxes would be a means anything but pleasing to the individuals concerned, not at all helpful to the city's standing, and one which the city council would be loath to adopt. But unless the debentures are authorized the bank—by simply refusing to make further advances—would seem to have the power to offset finally the losses of the other utilities. To do that would be to "soak" the users of electric light and power for losses on the other services. Presumably the surplus of the electric light and power department is being piled up for purposes of that department alone, either to replace worn-out equipment or to buy equipment for new extensions. To divert its surplus to make up the loss in another department would be a misuse of funds. There is no advantage in doing on paper what could not be done in fact. Each utility must stand by itself, and on its own feet. The use of one is paying its way does not affect the fact that another is losing money. Instead of segregating all the utilities, in making a study of the financial position, they should be separated and dealt with individually. And taken this way the fact is that three of them are behind-hand more than three-quarters of a million dollars. How to get each of these on its feet is a problem. And there is no advantage in disguising the fact by associating them in thought with a totally distinct and separate enterprise that is accumulating a surplus on its own operation and for its own use.

## .:. OUR PUBLIC DOMAIN .:.
### And The Returned Soldier
By W. F. Stevens, Provincial Live Stock Commissioner.

To put settlers on the land and to facilitate the return to civil life of those of our soldiers who will come back from the war, are the two outstanding public questions in Western Canada today. These two ends in third, namely, to what extent can each be made to aid in the solution of the other, it may be well to look at place at this time to say a few words regarding methods of land settlement that have already been tried, and some of those that are being suggested for consideration at the present time. During the past fifteen years six methods of colonization have been in force, namely: the granting of quarter-section homesteads, grants to railway companies, to irrigation companies, half-breed scrip, South African scrip, and permission to homesteaders in the semi-arid belt to preempt a quarter-section in addition to the land they have homesteaded. The combined result, in Alberta, of all these systems has been that the area under cultivation which if collected into one block would, in 1913, have been included in a rectangle 85 miles long and 78 miles wide. At the present time it would probably be equal to a tract 84 miles square.

### Little Yet Accomplished

What a little has been accomplished is certainly small compared with the area available, the amount of land alienated, and the amount of money expended for land settlement purposes by the Dominion and the Provincial Governments, by our larger cities, and by railway and irrigation companies. If real colonization has led to the assertion that the homesteading system is a failure, and to the suggestion that it should be abolished, I see no reason for pronouncing it a failure any more than any or all of the other systems that have been in force. In my opinion, instead of being abolished, it should be brought up to date and made to fit in with local conditions and present day farming methods.

I maintain that instead of being a failure, the homesteading privilege has been and can still be made a most potent factor in attracting settlers to this country and of retaining them after they have arrived, and that whatever of failure has resulted from it was not due to unsoundness of principle, but to unsuitability of the conditions upon which title would be granted, or to the way in which it is attained. Our homestead laws have made it possible to secure title to an area too small to be operated efficiently, upon the performance of very onerous conditions. Title is granted, it has been easy to acquire land, but difficult to remain on it, thus creating a condition much better adapted to dotting the country with abandoned homesteads than to the orderly passing of the land into the hands of specially fitted and well-capitalized men by keeping settlers on the land after they had been placed there.

### Amend Homestead Laws

Instead of abolishing the system we should amend the conditions and make it more difficult to obtain title easier, and the duties to be performed as to area and cultivation more difficult of fulfilment. In my opinion we have by this means one of the best methods for the increase of our homesteaders in the past, and at the same time retain those who have had the benefit of experience sufficient to enable them to farm. In this way we have secured largely of both classes. The nomad left because the impulses of his unsettled nature prompted him to do so, the efficient man left because he had weakened on the fact that the outlook was not good enough.

The following facts must be taken into consideration in the successful use of land settlement is adopted, namely, that speaking in a general way, only favored districts, mixed farming cannot be successfully carried on on a quarter-section basis, and that the first standard working outfit is a four-horse outfit, and in order to maintain this outfit and keep it employed one must harvest at least 160 acres of crop every year. Even then, under average conditions, require 50 acres of summer-fallow, and to this what would be needed for buildings and garden, and there is nothing left in the quarter-section for grazing live stock.

### An Unstable Proposition.

Another fact that must be recognized is this: to offer the settler a quarter-section of land and ask him to supplement it by utilizing the grazing on adjoining unoccupied land, is to offer him an unstable proposition, because he does not know how long these lands will remain unoccupied. The man of means who knows his business and who is using the land only for any permanent equipment for handling stock on so uncertain a tenure.

As regards making provision, for our returned soldiers, the majority of those who have studied and written on this question have advocated some phase of the colony idea, i.e., the setting aside of a large tract of land for settlement exclusively by ex-soldiers, erecting buildings thereon and providing sufficient equipment to begin operations; or the establishment of a huge farm by the government, of which ex-soldiers will be employed as laborers under the supervision and instruction of officials of the government.

The difficulty with the colony idea is that it involves an enormous outlay of money which the government does not possess, and would find difficult to raise. It would be perpetuating the barracks sentiment among the men, and would unfit, rather than fit, the ex-soldier for the life he must lead when he starts out for himself. The past attempts at developing farmers by giving inexperienced men a colony training has not been attended with sufficient success to warrant the application of this system to the training of as large a number of men as will have to be dealt with when the war is over.

### An Important Fact.

An important fact that must be reckoned with is that among those who will return there will be many who are either physically unfit or temperamentally unsuited to farm life. To put these upon the land would be to invite failure, and some other provision must be made on their behalf.

Of those who are both physically fit and temperamentally suited to farm life, only a small percentage will be financially able to embark in the business immediately after being released from military service. By far the greater number will be looking for jobs. To meet their needs it will be necessary to have placed upon the land a class of settlers who will collectively still be large employers of labor among whom the soldiers may secure employment acquire a knowledge of the practical side of farming, and in time accumulate capital sufficient to start out on their own account. Such a class of settlers could be had by two or three months' course of instruction at a school or agricultural college. This is essentially to manage a farm for themselves.

### Problem and Solution.

The problem then is: how can settlers of this class be secured?

First of all, provision must be made for supplying each of them with a sufficient amount of land to give constant employment to at least two men. A farm that is being operated by only one man is not being efficiently operated, because there are too many things to be done on a farm that one man working alone cannot do, and any system that requires the women to do much with the rough work in the field is not one that appeals to many people who speak the English language. They will do it for a time, but they demand a prospect for something better, and when a more convenient field is offer it they will seek it elsewhere.

Excepting a favored districts the quarter-section farm requires a great deal of the labor that in the old land is not done by the women because the horse-power obtainable from a reversed quarter-section is not sufficient to justify the employment of a second man. Under conditions which prevail in Alberta that is not more than 12 miles from a railway and where the rainfall approximates 20 inches per annum, should be at least 320 acres, which should be made available for homesteading one quarter-section, as at present, and by means of a second additional quarter, title to which may be secured by continuous use and the performance thereon during three of the summer months of from ten to fifteen days' labor of those professional services required by preference. The work the Canadian Pacific Railway issued a statement denying that the Pommern sunk was a new ship.

### Type Must Change.

As distances from marketing facilities increase, the type of settlement must change. More of the products of the soil must be fed and greater attention must be devoted to the growing of live stock. Operations must be carried on on a larger scale, and more capital supplied to finance them. Settlement of these outlying districts must be held out in order to attract men with means sufficient to warrant the sufficient equipment for these larger undertakings.

The solution to the problem of this class to settle in these remote districts it should be made possible for them to purchase the use of core lands necessarily than that offered to those who homestead, at so much per acre or per acreage permanently than is permitted to those more conveniently situated.

Since remoteness from transportation facilities has been made the reason for granting temporary use of these larger areas, the advent of a railway into any district in which lands are thus held should be made the occasion for reducing the size of such holdings. With the completion of new lines of railway new lands will be thrown open, and these lands thus released would then be available as homesteads. The soldier should be given the first opportunity to acquire them, upon the performance of similar improvements to other settlers, but granting him preference right to his quarter-section and other settlers in case he is not able to stock it himself.

Some of the advantages that would follow the adoption of this or a similar system would be that more settlers of means and experience would be drawn hither than at present obtains.

That among these the poor could secure employment and the inexperienced obtain a knowledge of the business of farm-ing and stock raising.

The volume of business would be largely increased because of the utilization of these waste places, urban life would be stimulated thereby, and avenues of employment be thrown open in villages, towns and cities for those of our soldiers who are unsuited to rural pursuits.

Development would proceed slowly the line of live stock production which experience has taught us is the only safe line to pursue. Under such an arrangement conditions would be favorable for the training and the majority of those who would come here possessed of sufficient capital and experience to carry on the business would succeed. Likewise the soldier, the man and would unfit, rather than fit, the ex-soldier for the life he must lead when he starts out for himself. The past attempts at developing farmers by giving inexperienced men a colony training has not been attended with sufficient success to warrant the application of this system to the training of as large a number of men as will have to be dealt with when the war is over.

### An Important Fact.

An important fact that must be reckoned with is that among those who will return there will be many who are either physically unfit or temperamentally unsuited to farm life. To put these upon the land would be to invite failure, and some other provision must be made on their behalf.

Of those who are both physically fit and temperamentally suited to farm life, only a small percentage will be financially able to embark in the business immediately after being released from military service. By far the greater number will be looking for jobs. To meet their needs it will be necessary to have placed upon the land a class of settlers who will collectively still be large employers of labor among whom the soldiers may secure employment acquire a knowledge of the practical side of farming, and in time accumulate capital sufficient to start out on their own account. Such a class of settlers could be had by two or three months' course of instruction at a school or agricultural college. This is essentially to manage a farm for themselves.

### Problem and Solution.

The problem then is: how can settlers of this class be secured?

First of all, provision must be made for supplying each of them with a sufficient amount of land to give constant employment to at least two men. A farm that is being operated by only one man is not being efficiently operated, because there are too many things to be done on a farm that one man working alone cannot do, and any system that requires the women to do much with the rough work in the field is not one that appeals to many people who speak the English language. They will do it for a time, but they demand a prospect for something better, and when a more convenient field is offer it they will seek it elsewhere.

Excepting a favored districts the quarter-section farm requires a great deal of the labor that in the old land is not done by the women because the horse-power obtainable from a reversed quarter-section is not sufficient to justify the employment of a second man. Under conditions which prevail in Alberta that is not more than 12 miles from a railway and where the rainfall approximates 20 inches per annum, should be at least 320 acres, which should be made available for homesteading one quarter-section, as at present, and by means of a second additional quarter, title to which may be secured by continuous use and the performance thereon during three of the summer months of from ten to fifteen days' labor of those professional services required by preference. The work the Canadian Pacific Railway issued a statement denying that the Pommern sunk was a new ship.

### Harbor of Battered Warships

Amsterdam, via London, June 10.—A Vaterland arriving from Germany is quoted by the Telegraaf as saying that the harbor at Heligoland is full of battered warships, including the Seydlitz, whose forward turret was torn away. The majority of her crew was killed.

London, June 10.—According to the official German account given in the Jutland battle included 1,064 men on the British cruisers Queen Mary, Invincible and 786 men on the Black Prince.

London, June 10.—The report that the German battleship Derfflinger had been sunk is reiterated in an Amsterdam dispatch to the Exchange Telegraph company. It says that travellers who have arrived there from Berlin say they were told in Germany that the Derfflinger sank after the battle and while being towed to Wilhelmshaven.

The British admiralty announced the Derfflinger was believed to have been sunk, but the loss of this warship was denied by the German admiralty.

### The New Frightfulness.

From the London Daily News.

To some extent the new frightfulness, like the old, will work its own remedy automatically. It will stimulate the American to that renewed sweeping of the seas which was so remarkably successful against the older type of submarine. There is no evidence that the newer types are inferior to those of the earlier campaign; on the contrary, it is certain that the new ones are more materially terrorise a certain amount of neutral shipping from the sea, but the neutral peoples are very unlikely to acquiesce for any but the briefest period in such a curtailment of their liberties.


## The Racking Pains of Sciatica Rheumatism

### Were Well-nigh Unbearable—After Five Years of Suffering Cure Was Effected by Dr. Chase's Medicines.

For downright excruciating pain few ailments can be compared to sciatic rheumatism. Since the condition of the sciatic nerve denotes exhaustion of the nervous system, the bodily vigor of the victim is low, and Dr. Chase's Nerve Food to nourish the starved nerves back to health and vigor.

Reports are continually coming in to us regarding the splendid results obtained in the treatment of sciatic rheumatism by using Dr. Chase's Nerve Food after each meal and Dr. Chase's Kidney-Liver Pills occasionally as a means of arousing the action of the liver, kidneys and bowels and thereby keeping the system freed of pain causing poisonous impurities.

Mr. W. J. Talbot, Edenwold, Sask., writes:—"It is a great pleasure for me to recommend Dr. Chase's Kidney-Liver Pills and Nerve Food as a cure for Sciatic Rheumatism. The pain I have suffered has been well-nigh unbearable. It would start in the hips and run down the leg and to the toes, gradually getting worse. The nerves contract until one is practically useless. My doctor tried many different treatments, but could only afford relief for a time.

"For about five years I was subject to this trouble with severe attacks which would last about two months. The last attack I had was shortened to two weeks by the use of Dr. Chase's Kidney-Liver Pills and Nerve Food. This treatment was continued until I was satisfied that the cure was lasting."

This statement is endorsed by Mr. H. E. Woolley, J.P.

Dr. Chase's Nerve Food, 50 cents a box, six for $2.50. Dr. Chase's Kidney-Liver Pills 25 cents a box, all dealers, or Edmanson, Bates & Company, Limited, Toronto.


## ANSWERS

**This department does not pretend to be infallible. It will endeavor, however, to answer correctly all queries put by readers of The Bulletin to the best of its ability, reserving the right to ignore all that are trifling or of concern only to the questioner.**

**To receive attention, inquiry must be signed by full name and address of the questioner. This information is not wanted for publication, but as an evidence of good faith.**

**Shooting a Cat**

To the Bulletin: Is a person justified in shooting a cat that is worrying stock that has been helping itself to one's little chickens? SUBSCRIBER, A.D., City.

No. First law, the firing of firearms inside the city limits is prohibited. While the cat is worrying stock it would be unto consideration by a court one is justified in killing the cat in one's own hand. It would be wise to see the city police regarding action.

**Retaining Horse**

To the Bulletin: Could you tell me at what point on a three-horse evener that the horse is pulling. Is the one horse will be pulling exactly one-quarter of the load, the other two pulling three-eighths apiece?

W.C., Carlos, Alta.

It will depend on the length of the evener. If one horse pulls one-fourth the load the other two will pull three-fourths. Therefore, the centre clevis hole should be one-fourth the distance between the two end holes. Perhaps the light horse should be given the "long end" of the evener, as an evener of four feet between the outside holes the centre hole would be about 1 ft. 3 in. from either of these two holes.

**Colossus of Rhodes**

To the Bulletin: Will you kindly tell me what the Colossus was; where it was built and in what year it was built? CONSTANT READER, City.

Colossus, in antiquity a term applied generally to any statue of gigantic size (hence the adjective "colossal") and in particular to the bronze statue of the sun-god Helios at Rhodes, one of the wonders of the world, made from the spoils left by Demetrius Poliorcetes when he raised the siege of the city. The sculptor was Chares of Lindus, a native of the school of Lysippus, under whose influence the art of sculpture passed from the severely classical figures by preference. The work was begun in 292 B.C. and finished in 280, and the finished statue stood 70 cubits high and it stood near the harbor but at what point is not certain. When and from what ground, the belief that it stood with one foot on each side of the entrance to the harbor, with a beacon in the hand, and that ships passed between its legs, is not known, but the belief was current as early as the 2nd century A.D. The statue was thrown down by an earthquake about the year 224 B.C., then, after lying there for nearly 1000 years the pieces were bought by Jews from the Saracens, and probably reconverted into implements of war. Other Greek Colossi were the Apollo of Naxos; the Zeus and Hercules of Lysippus; the Zeus at Olympia (Pausanias V. 11); the Athenon, and the Athera Promachos on the Acropolis—all the work of Pheidias; and the Colossus of Nero, which was a statue of Jupiter in the Capitol; and the Colossus of Nero in the Flavian Amphitheatre, which afterwards removed by Hadrian to the north of the Colosseum, where the statue upon which it stood is still visible.

**Cut Worms**

To the Bulletin: Will you please tell me through the Bulletin how to get rid of cut worms?

A.F., Vegreville.

Take 100 lbs. bran, molsten slightly with water in which has been 1 lb. sugar and 1 lb. Paris green has been dissolved. Add 2 oranges, chopped fine. The mixture, of course, should be prepared in small quantity only, as they are not. It may momentarily terrorise a certain amount of neutral shipping from the sea, but the neutral peoples are very unlikely to acquiesce for any but the briefest period in such a curtailment of their liberties.


ROSS' Limited
Manufacturing Furriers and Ladies' Ready-to-Wear

SPORT COATS

In Tweeds, Checks, Blanket Cloth and Corduroy at $10.00, $11.00, $12.50, $15.00 and ..... $17.50
Any Silk Suit for ..... $22.50
Regularly worth to $40.00

10810 JASPER AVE. PHONE 6857


## ONLY THREE MEN WOUNDED ON MAIN BRITISH FLEET

### Ridiculous Claim of Germany Revealed—Enemy in Precipitate Flight Before Jellicoe

London, June 10.—A statement made by Lord Selborne in a speech at Lincoln may be taken as an official confutation of any German claim that they engaged the whole of the British grand fleet. Lord Selborne said only three men were wounded on Jellicoe's ships.

"How precipitate was the flight of the German grand fleet is shown," he said, "by the fact that only three men were wounded in the whole of Admiral Jellicoe's fleet. Not one of his ships was able to get its guns trained more than six minutes. The only one of his ships to suffer was the battleship Marlborough which was torpedoed by a submarine, but reached harbor safely.

**Ran to Save Fleet**

"No sensible men ever expected anything from the Germans but great efficiency. In the whole course of the action the German sailors fought well, and their strategy was right in retiring as the battle of the third phase of the battle when Admiral Jellicoe's fleet arrived off, if they wanted to preserve their fleet. It was necessary to get their battleships engaging for the mastery of the sea at this time. But after that to proclaim a great victory, and a school holiday, and to publish a speech like that of the kaiser, was making the German navy ridiculous."

**Pommern Capital Ship**

London, June 10.—The German warship Pommern which was sunk in the battle off Jutland was not the battleship of that name but a recently completed battle cruiser, according to a Copenhagen dispatch to the Exchange Telegraph company, quoting a sea captain who is a frequent visitor to German ports. The battleship, which was completed in 1915, was torpedoed in the Baltic in July, 1915, according to the captain.

Admiralty officials here have expressed their belief to a representative of the Associated Press that the Pommern which was sunk in the great naval battle was a new capital ship. They point out that the commander of a British submarine reported that he had torpedoed and sunk the battleship Pommern on July 11, 1915, and the report claim was confirmed by the survivors of the battleship who were landed wearing her cap and band.

The sinking of a German battleship in the Baltic by a British submarine was officially announced in the House of Lords on July 21, 1915, at a time that the ship was believed to have been the Pommern, but this was promptly denied by the German government. Following the Jutland battle the Admiralty officially issued a statement denying that the Pommern sunk was a new ship.

**Harbor of Battered Warships**

Amsterdam, via London, June 10.—A Vaterland arriving from Germany is quoted by the Telegraaf as saying that the harbor at Heligoland is full of battered warships, including the Seydlitz, whose forward turret was torn away. The majority of her crew was killed.

London, June 10.—According to the official German account given in the Jutland battle included 1,064 men on the British cruisers Queen Mary, Invincible and 786 men on the Black Prince.

London, June 10.—The report that the German battleship Derfflinger had been sunk is reiterated in an Amsterdam dispatch to the Exchange Telegraph company. It says that travellers who have arrived there from Berlin say they were told in Germany that the Derfflinger sank after the battle and while being towed to Wilhelmshaven.

The British admiralty announced the Derfflinger was believed to have been sunk, but the loss of this warship was denied by the German admiralty.


EDMONTON & DISTRICT
GORMAN-CLANCEY & CRINDLEY'S
MACHINERY & BUILDERS SUPPLIES

"POXBORO" RECORDING GAUGES and RECORDING THERMOMETERS for all purposes.


## GERMAN TROOPS NOW QUIET AND SUBDUED

### U.S. Ambassador Sees Vast Change In Luxemburg Where People Are Starving

The Hague, June 9—(via London, June 10)—Relentless economic pressure is driving Luxemburg into the arms of Germany, despite the fact that the sympathies of seven-eighths of the population are the other way, said United States Minister Henry Van Dyke, who returned Friday evening from a tour which included the little Grand Duchy. The food problem has become acute under the industrial population, mostly miners, iron workers and glove makers, of whom 40,000 were employed or on half time.

Mr. Van Dyke, who last visited Luxemburg a few months ago, said he noticed a striking reduction in the number of German troops in the grand duchy. The German troops, who formerly sang as they marched through the streets now are silent and subdued.

**As to Civic Government.**

From the Detroit Free Press.

An exception is offered for Denver's reversion to the older system. The people of the city, it is reported, discovered that boss nature did not change in government machinery and that officials who had been incompetent under one system remained incompetent under the other. And, while it must be remembered that the centralization of power effected by the commission plan increases possibilities for abuse by untrustworthy officials. The success of a frequent experiment seems to be that the first essential to wise and lasting municipal success is the ability to the need for betterment. With a body of sound public opinion at work it matters comparatively little by what machinery it operates. Without sound public opinion, no kind of machinery will get good results in government.

**Breaks Through Cordon.**

A Copenhagen dispatch says the British steamer Dunrobin has succeeded in getting through the Sound on the way to England. She has been lying in the Swedish port of Lulea, a considerable way up the Gulf, since the beginning of the war. The Dunrobin was chased by seventy armed German trawlers, but the Swedish torpedo destroyer Castor, in command of Prince Carl of Sweden, appeared and conveyed her safely through the narrow waters.


## A SUFFERER FROM KIDNEY TROUBLE FOR TWO YEARS.

**When the kidneys get ill the back gives out. But the back is not to blame. The ache comes from the kidneys, which lie under the small of the back.**

**Therefore, dull pain in the back, or sharp, shooting pains are warnings of sick kidneys—warnings of kidney trouble.**

**Plasters and liniments will not cure the kidneys, for they cannot reach the kidneys which cause it.**

**Doan's Kidney Pills reach the kidneys themselves. They are a special kidney and bladder medicine. They heal the diseased surface of the kidneys and bladder, and help them to act freely and naturally.**

**Miss Mary A. Northrop, Cole's Island, N.B., writes: "I have used Doan's Kidney Pills, and I was completely cured. Backache, which was my worst trouble, has left me entirely, and I was completely cured."**

**Doan's Kidney Pills, are the original kidney pills. See that your trade mark, "The Maple Leaf," is on every box. Price, 50c per box, 3 boxes for $1.25; at all dealers, or mailed direct on receipt of price by The T. Milburn Co., Limited, Toronto, Ont.**

**When ordering direct specify "Doan's."**

ARRANGE TO SPEND YOUR SUMMER VACATION AT

## LAC LA BICHE INN

A thoroughly modern and artistically designed Hotel, picturesquely situated on the shore of Lac La Biche, Alberta's most beautiful lake.

LAC LA BICHE INN

is provided with electric lights, hot and cold water, and private baths. Has comfortable and roomy cool bedrooms, sun parlor, and look-out tower, presenting splendid facilities for panoramic view of lake. There is an excellent billiard room in basement, and tennis courts in connection with Hotel.

Has been under up-to-date management since opening season for guests, and the management will aim at comfort and courtesy to all guests.

LAC LA BICHE affords splendid boating. Sailing and attractive launches for pleasure & fishing. The lake abounds in fish of several varieties, and its shelving,

SANDY BEACHES

present a safe, shallow and convenient beach for children and adults, not equalled in the Province.

Hudson's Bay Post is a point of historical interest, being established by Wm. Hardisty as early as 1800.

An expedited gasoline motor car service is being inaugurated, providing daily return trips with fast schedule in luxurious substantial cars. Reduced railway fares to patrons.

Polished hardwood floors for dancing. Piano served in sun parlor balcony.

Way go camping and carry household responsibilities in preparing meals, etc., with you, when we will take all your worry and provide good meals, facilities for rest and enjoyment.

For reservations, rates and other information, apply to

H. COLE, Mgr.,
Lac La Biche Inn,
Box 2105, Edmonton.

Will open about June 10th.

# CANADA'S ROLL OF HONOR

(By Morning Bulletin Leased Wire)

OTTAWA, June 11—The following list issued this afternoon:

INFANTRY.

Killed in Action.

47533 Charles Laidlaw Anderson, kin at Peterboro, Ont.
408309 Arthur Donald Brown, kin at Orillia, Ont.
**432100 Color Sergt.-Major John Bryson Cascaden, kin at Lethbridge.**
Lieut. Gerald Edwin Cragg, kin at Bridgewater, N.S.
Lieut. Avera V. Danard, kin at Owen Sound, Ont.
Lieut. Frederick Fletcher Elliott, kin at Vancouver.
**Lieut. Gordon Stanley Fife, kin at Edmonton.**
Capt. Melville Greenshields, kin at Montreal.
622001 Lifuen McMillan, kin at Clanwilliam, Man.
61006 Romeo Major, kin at Montreal.
Lieut. Paul Hua Richardson, kin at Montreal.
Lieut. Lawrence de K. Stephens, kin at Montreal.
**Lieut. Howard Taylor, kin at Edmonton.**
438649 John Waghorn, kin at Fort William, Ont.
478025 Frank Wm. Withers, kin at St. John, N.B.
438441 Wilfred Belanger, kin at Fort William, Ont.
430702 Mark Edward Beston, kin at Victoria, B.C.
477193 Harry Scott Coots, kin at Toronto.
**452416 Sergt. John George Doige, kin at Lamont, Alta.**
438651 James Dunlop, kin at Frank, Alta.
448092 John Fortin, kin at Montreal.
438837 Robert Edward Hughes, kin at Port Arthur, Ont.
438637 Robert Edward Hughes, kin at Port Arthur, Ont.
Lieut. John Henry McCoy, kin at Hamilton, Ont.
Lieut. George Larence Bassett MacKenzie, kin at Toronto.
69832 Acting Color Sergt.-Major John James Ross, kin at Sussex, N.B.
477001 James Adamson, kin at Toronto.
61563 Pierre Contant, kin at Montreal.

Died of Wounds.

440075 Edward Harry Hall, kin at Detroit, Mich.
53500 Arthur Edward McLeod, kin at London, Ont.
408529 Fredk. Norman Smith, kin at Midland, Ont.
Lieut. Harold Gallen, kin at Noble, Ont.
**Capt. David Douglas MacLeod, kin at Edmonton.**

Missing (Infantry).

Capt. Edwin Maurice Fisher, kin at Winnipeg.
Lieut. Hugh Williamson MacDonnell, kin at Kingston, Ont.
Lieut. Merritt Kimball, kin at Minneapolis, Minn.
Capt. John Clarence Milne, kin at Port Arthur, Ont.

Previously Reported Missing, Now Unofficially, Prisoner of War at Giessen.

76004 Wm. Edmond Baynes, kin at Matsqui, B.C.

Previously Reported Missing, Now Prisoner of War.

Brig.-Gen. V. A. S. Williams, kin at Winnipeg.

Seriously Ill (Infantry).

510474 Albert Edward Elliott, kin at Toronto.
418176 Charles Prescott Gemeroy, kin at Winchester, Ont.
415061 Roy Arthur Mullenger, kin at Herring Cove, N.S.
9 John Arthur Atkinson, kin at Toronto.

Wounded.

18755 John Larkman, kin in England.
434976 Ernest Harold Marles, kin in England.
477573 Bert Marshall, kin in England.
478551 Arthur Ernest Mourant, kin in England.
431990 Lance Corp. Wm. Gillanders Ross, kin in Scotland.
Lieut. H. Steven, kin not known.
477886 John Stirling, kin in Scotland.
41225 Wm. John Taylor, kin in England.
444882 George Tilley, kin not known.
439652 Albert Tressler, kin in England.
Lieut. Rupert Seymour Tullack, kin in England.
47969 Edward Underwood, kin in England.
44188 George Richards, kin in England.
438070 Sergt. Wm. John Rennie, kin in Scotland.
457235 Edward Reynolds, kin in Ireland.
453770 Wm. Robinson, kin in Ireland.
101541 Howard Henry Ralph Salway, kin in England.
420671 Stuart Scott, kin in England.
418264 Walter Simmonds, kin in England.
419106 David Smith, kin in Scotland.
28850 John Hewison Smith, kin in Scotland.
453135 Daniel Matthew Stevenson, kin in Scotland.
433145 Ernest George Trevelyon, kin in England.
429569 Wilford Robert White, kin in England.
Major George Allen, kin at Kamloops, B.C.
13601 Oscar Maitland Alexander, kin at Evergreen, Alta.
1186 Sergt.-Major John Anderson, kin at Hamilton, Ont.
155060 Pioneer Fredk. Ernest Askwin, kin at Crystal City, Man.
MGC711 Frederick Birch Beldeck, kin at Middlechurch, Man.
444250 Corp. Robert Ernest Bartlett, kin at St. Stephens, N.B.
402465 Victor M. Bell, kin at Goderich, Ont.
Lieut. Henry Gifford Birks, kin at Montreal.
140018 Albert James Blake, kin at Mount Dennis, Ont.
153786 Jesse Bottle, kin at Winnipeg.
452362 Chas. Henry Bowles, kin at Barrie, Ont.
482027 Pioneer Wm. Brackenbury, kin at New Aberdeen, N.S.
444314 Francis Jos. Brown, kin at Mount Albion, P.E.I.
10950 Lance Corp. P. Brown, kin at West Montreal.
a11080 Willis Lumgair Clark, kin at Saskatoon.
446587 John Thos. Connell, kin at St. John, N.B.
Lieut. Bartholomew Charlton, kin at Ilderton, Ont.
602851 Fred Thomas Critcher, kin at Preston, Ont.
**482925 Jos. Dale, kin at Edmonton.**
458051 Charles Wm. Davis, kin at Montreal.
77919 Sergt. Charles Frederick Dawson, kin at Victoria, B.C.
**432940 Michael Dempsey, kin at Fort Coulogne, Que.**
445059 Amile Dion, kin at Vancouver, B.C.
445906 Lee Derrier, kin at Howard Brook, N.B.
8435 John H. Edgerton, kin at Bowmanville, Ont.
Lieut. Trevor A. Evans, kin at Montreal.
418825 John Raymond Edwards, kin at Montreal.
415191 Robert Ferguson, kin at Glace Bay, N.S.
25829 John Field, kin at Montreal.
418075 Lawrence Fitzsimmons, kin at Montreal.
25713 Sergt. Frank W. Fraser, kin at St. John, N.B.
77380 Wm. Guthrie Fyffe, kin at Victoria, B.C.
444472 Ernest Gaudet, kin at Prince Edward Island.
442077 Clarence Russell Gay, kin at Hampton, Ont.
a1093 Walter Henry Gray, kin at Toronto.
21153 James Belford Gibson, kin at Winnipeg.
457347 Corp. Edwin James Gilkerk, kin at Montreal.
419161 Austin Greenfield, kin at Humber Bay, Toronto.
412246 Arthur Shorey Hagerman, kin at Hastings, Ont.
622208 Alfred Wm. Hanks, kin at Winnipeg.
451850 Wm. Henry Hanna, kin at Hamilton, Ont.
12718 Percy Hart, kin at Winnipeg.
445105 Bert Hartsgrove, kin at Bath, N.S.
442009 Fred Adam Harvey, kin at Hilden, N.S.
Hon. Capt. and Quartermaster John O'Gilvie Hastinks, kin at Montreal.
418297 Alexander Haney, kin at Verdun, Que.
Lieut.-Col. Archibald Walter Hay, kin at Quebec.
439889 Lance Corp. J. D. Hazleton, kin at Stratford, Ont.
622406 Charles Murral Heathmen, kin at Ryanton, Man.
Lieut. Harold Ramsey Hingston, kin at Montreal.
429684 George Humphries, kin at Trinity Bay, N.F.
457309 Towers Bracewell Jackson, kin at Montreal.
430816 Pioneer Willis Francis James, kin at Nanaimo, B.C.
53128 Peter Janson, kin at Berlin, Ont.
458004 William Kerr, kin at Montreal.
414099 Wallace Henry King, kin at Windsor, N.C.
10508 Lewis Russell Lawles, kin at Toronto.
110136 Lorenzo Lepine, kin at Magog, Que.
26348 Corp. Jos. Levie, kin at Montreal.
62729 Percy Lockhart, kin at Newville, N.S.
114277 Hugh A. MacMillan, kin at Poltimore, Que.
**412903 Edward McDonnell, kin at Lindsay, Ont.**
**1803 Frank McIsaace, kin at Spring Hill, N.S.**
**22771 Thomas Maxwell McKee, kin at St. John, N.B.**
**414185 Alexander McPhee, kin at Sydney Mines, N.S.**
**304883 Gunner Sydney Mercer McWhinney, kin at Toronto.**
**420842 Hector Marshall, kin at Winnipeg.**
**428291 John James Mee, kin at Vancouver.**
**20883 Walter Rennick Meikle, kin at Winnipeg.**
**457335 Wm. Mitchell, kin at Montreal.**
**488207 Bernard Montressor, kin at Terre Bonne, Que.**
**432144 Henry Wayne Nelson, kin at Gainsford, Alta.**
602572 Wm. Alexander, kin at Tiverton, Ont.
477082 Rendford George O'Brien, kin at Bridgewater, N.S.
**63702 Bert O'Donnell, kin at Montreal.**
Capt. Edmund Duckett O'Flynn, kin at Belleville, Ont.
153202 George Hay Parker, kin at Winnipeg.
Capt. Rene Martin Redmond, kin at Montreal.
40610 Theodore Pelletier, kin at Soo, Ont.
61867 Ludovic Petelle, kin at Montreal.
486576 Henry Peterson, kin at Cochrane, Ont.
9948 Corp. Clarence Sherwood Pope, kin at Wiarton, Ont.
Capt. Charles Basil, kin at Brockville, Ont.
10811 Earl Ralston, kin at Midland, Ont.
147819 Trevor Zes, kin at Winnipeg.
1100 Wm. James Geld, kin at Hamilton, Ont.
412414 George McVeth Richardson, kin at Dartford, Ont.
**433102 Ledyard Roberts, kin at Edmonton.**
**433041 Sergt. Ernest James Sharp, kin at Edmonton.**
435129 Wm. Sheufield, kin at Elko, B.C.
63801 Walter Sheriden, kin at Montreal.
489322 Sydney Simpson, kin at St. Margaret's Bay, N.S.
457146 Lance-Corp. Bennett Smith, kin at Huntingdon, Que.
a44156 Fred Surette, kin at Cocagne Bridge, N.B.
457659 John W. Sutherland, kin at Montreal.
436710 Herbert Webster Tansley, kin at Sharon, Ont.
426200 Melvin Thomas, kin at Woodstock, Ont.
140201 William Morris Thompson, kin at Toronto.
415186 George H. Turner, kin at Caledonia Mines, N.S.
166130 Pioneer Jonathan Walker, kin at St. Thomas, Ont.
12779 John Wm. Walton, kin at Birtle, Man.
477978 John Edward Welch, kin at St. Thomas, Ont.
622512 Edward George West, kin at Winnipeg.
437020 Joe White, kin at Winnipeg.
28806 John Leonard Wilson, kin at Saanichton, B.C.
Lieut. Wm. Randall Wolley-Dode, kin at Calgary.
153326 Edward Woods, kin at Winnipeg.
55760 Thomas Charles Wright, kin at Brantford, Ont.
Lieut. Harold Clare Young, kin at Red Deer, Alta.
11007 Corp. John Francis Allan, kin at Montreal.
a596 George Robert Ambrose, kin at London, Ont.
547961 Jos. Arnold, kin at Montreal.
22021 James Arseneau, St. Jean L'Avengelist, Que.
Lieut. Thomas Court Atkinson, kin at Saskatoon.
402701 George Barclay, kin at Stratford, Ont.
**884523 Lance-Corp. Frank Barnes, kin at Edmonton.**
419148 Wm. Black, kin at Toronto.
458378 Wm. Black, kin at Montreal.
417201 Alberta Bourcier, kin at Chambly Basin, Que.
63074 James C. Boyd, kin at Montreal.
93 George Brock, kin at Toronto.
440790 Ernest Alfred Brooks, kin at Bangor, Maine.
438025 Edward Bryant, kin at Montreal.
a11102 Charles Harvey Bunn, kin at Saskatoon.
18629 Clayton Ross Chase, kin at Murray, Ont.
418441 Richard Cheval, kin at Lambert, Que.
64411 George A. Chew, kin at Woodstock, Ont.
63189 Jos. Chounnard, kin at Montreal.
430612 W. R. Clark, kin at Calgary.
457525 Russell Stuart Clarke, kin at Hudson, Que.
114296 Cleophas Comte, kin at Montreal.
458057 Percival James Courtney, kin at Montreal.
453795 Wm. Cunningham, kin at Toronto.
434004 Leonard Day, kin at Calgary.
405247 Edward Doughty, kin at Toronto.
424763 Forbes Alexander Dunbar, kin at Winnipeg.
418301 Arthur John England, kin at Point St. Charles, Que.
77678 Corp. Thomas Edward Fairman, kin at Toronto.
458012 Arthur Fauteux, kin at Montreal.
442068 Thomas Fleming, kin at Revelstoke, B.C.
457874 Robert Foley, kin at Montreal.
69283 Arnold E. Frame, kin at St. John, N.B.
428631 Samuel Gardiner, kin at Montreal.
Major Andrew Hamilton Gault, kin at Montreal.
73463 Charles Hardy, kin at Albert, Sask.
**433046 Hubert Abel Hiles, kin at Winnipeg.**
424934 Herbert Edward Hopkins, kin at Elm Creek, Man.
445009 Harry Edwin, kin at Sakville, N.B.
446752 James Johnston, kin at Calgary.
622246 Gustav Kerster, kin at Oakner, Man.
414702 Robert G. Latcher, kin at Springfield, N.S.
47819 John Lynch, kin at St. John, N.B.
439399 Michael Peter Abdou, kin at Fort William, Ont.
72097 Rup Allan Anderson, kin at Winnipeg.
111029 Sapper Elmer Albert Belding, kin at St. John, N.B.
a11028 Frank Alexander Blair, kin at Montreal.
452642 Charles Cane, kin at Toronto.
457478 Fred James Cheese, kin at Montreal.
69178 Alfred Clark, kin at St. John, N.B.
418682 Andrew Balfour Clarke, kin at Westmount, Que.
603471 Hugh Connelly, kin at Stratford, Ont.
417772 George Coutier, kin at Ville St. Pierre, Que.
453161 James Wm. Derbyshire, kin at Thorold, Ont.
445782 Wm. Edwin Forest Drillen, kin at Derby Junction, N.B.
454651 Jos. Dunn, kin at Peterboro, Ont.
623115 Edgar Victor Farrin, kin at Winnipeg.
452958 James Forsyth, kin at Humber Bay, Ont.
475267 Allan Walter Geddes, kin at Calgary.
a11131 John Hetherington, kin at Napanee, Ont.
Major Ellsworth Hicks, kin at Toronto.
57203 Ben Wright Howarth, kin at Simcoe, Ont.
433665 Sergt. Albert Edgar Hussack, kin at Orillia, Ont.
475369 Ernest Alfred James, kin at Lachine, Que.
MCG230 Lance-Corp. John Whitehead Jeakins, kin at Brantford, Ont.
45868 Thomas Jeffrey, kin at Longeuil, Que.
418711 Harold George Legallais, kin at Paspebiac, Que.
15321 Corp. Charles Alfred Lydiard, kin at Dartmouth, N.S.
477558 Ross McDougall, kin at Hamilton, Ont.
457521 Norman McLeod, kin at Goderich, Ont.
20342 Sydney Malcolm, kin in England.
**466022 Frank Mcleson, kin at Edmonton.**
153825 Richard Geralc Jos. Moffett, kin at Owen Sound, Ont.
458188 Phillip Percy Parker, kin at England.
467098 Harold George White, kin at Calgary.
MCG143 Bruce Burton Awrey, kin at Hamilton, Ont.
Capt. George Arthur Bellamy, kin at Abbey, Sask.
458203 Nathan Briffett, kin at Montreal.
727 Lance-Corp. Thomas Dempsey, kin at Chicago, Illinois.
28015 Lance-Corp. Wm. J. Donnell, kin at Toronto.
Lieut. John Hamilton Edgar, kin at Montreal.
403206 Stanley O. Hayward, kin at Woodstock, Ont.
166570 Pioneer Adellard Lacroix, kin at Penetang, Ont.
**MCG679 Arthur Henry Ostrom, kin at Vancouver.**
153279 Arthur Parker, kin at Toronto.
418134 Corp. A. Perkins, kin at Montreal.
69797 Wm. Peters, kin at Cornhill, N.B.
416310 John Jos. Quinn, kin at Halifax, N.S.
24841 James Riley, kin at Fernie, B.C.
61506 Jos. Robert, kin at Montreal.
153932 Marland David Ruttan, kin at Regina, Sask.
438482 Lance-Corp. P. Small Joseph, kin at Toronto.
17286 Leo S. Timlock, kin at New Westminster, B.C.

MOUNTED RIFLES.

Killed in Action.

Lieut. Andrew MacDougall, kin at Saskatoon.

Died of Wounds.

507262 John Groggins, kin at Nairn, Ont.
Capt. Harry James Pitts, kin at Montreal.
Lieut. Guy Warwick Rutter, kin at Toronto.

Missing.

Capt. Gerald Angus Bartlett, kin at Grand Rapids, Mich.
Capt. Walter Reuben Wigmore Haight, kin at Gelort, Ont.
Lieut. Frank Herbert Wood, kin at Toronto.

Previously Reported Missing, Now Prisoner of War.

Capt. John Ernest Lattimer, kin at London, Ont.
Capt. Alexander Harvey Lightbourn, kin at Oakville, Ont.
Capt. Morris Allaine Scovil, kin at Gagetown, N.B.

Wounded.

108102 James Russell Blackwood, kin in Scotland.
108119 Wm. Buckhard, kin in England.
427227 Andrew Christie, kin in Scotland.
114010 John Patrick Conroy, kin in England.
106300 Sergt. Alfred Bedford Howell, kin in England.
108314 Alexander Campbell Johnstone, kin in Scotland.
114610 John George McFarlane, kin in Ireland.
426278 James Naylor, kin in Ireland.
106657 Angus Swan, kin in Scotland.
408538 Richard Henry Symons, kin in England.
108580 George Tingey, kin in England.
110037 Lance Corp. John Randall Bettington, kin at Bolton Centre, Que.
414535 Arthur Vincent Biddington, kin at Shodiac, N.B.
109222 Allan Crawford Blair, kin at London, Ont.
110052 Wilbur Bray, kin at Toronto.
113114 Edward Bryant, kin at Belleville, Ont.
113118 Samuel Ernest Burchill, kin at Merrickville, Ont.
400920 Wm. G. Butcher, kin at Aylmer, Ont.
111065 Walter Burke, kin at Chatham, N.B.
110888 James Burnham Chisholm, kin at Highland Village, N.S.
117200 Charles Collwell, kin at Calgary.
106174 David Cullen, kin at Sackville, N.B.
**437185 John Donnelly, kin at Calgary.**
111169 Arol Aubrey Feener, kin at Kentville, N.S.
108226 Sergt. George Forbes, kin at Woodstock, Ont.
11188 Roy Fredk. Gaynor, kin at Chatham, N.B.
111210 Fred Loydale Griffith, kin at Lubec, Maine.
111214 William Manning Hanton, kin at Forest Hill, N.B.
110225 Lance Corp. Thomas Harrington, kin at Montreal.
111228 Corp. Cecil Wiggins Hicks, kin at Sackville, N.B.
118072 Wm. Daniel, kin at Calgary.
400912 Alex. Jones, kin at Kimball, Ont.
110272 Edward Jones, kin at Rock Island, Que.
11733 Edward James King Kershaw, kin at Hamiota, Man.
106342 Milton Langstaff, kin at Lanark, Ont.
111280 Roland Dewitt, kin at St. John, N.B.
110336 Wm. Clark MacCusker, kin at Vare, Ont.
117373 Wm. S. McCarty, kin at Fulton, Ont.
415964 Alfred Arthur Mason, kin at Halifax, N.S.
111346 Wm. Lorne Murray, kin at Moncton, N.B.
400998 David W. Moore, kin at Florida.
113488 Bert Post, kin at Belleville, Ont.
115530 Richard James Pollard, kin at Nanaimo, B.C.
115834 Wm. Harry Drew, kin at Peterboro, Ont.
107564 Gilling William Scott, kin at Victoria, B.C.
114368 Frederick Leonard Smart, kin at Medicine Hat, Alta.
108553 Wm. Thompson Steele, kin at Clark Manor, Alta.
111521 Thomas Whittey, kin at St. John, N.B.
463726 James Wm. Ball, kin at Soo, Ont.
107799 Samuel George Blanchard, kin at Victoria, B.C.
108015 Wm. Bliss, kin at Medicine Hat.
117271 Wm. Allen Graham, kin at Earltown, N.S.
111297 James Leonard, kin at Lower Mills, N.B.
110351 Sergt. Maj. Wm. George MacKness, kin at Joliette, Que.
112321 Herbert Frank Walker, kin at London, Ont.
111528 Lance Sergt. Arthur Clifford Wizewell, kin at Halifax, N.S.
108130 Color Sergt. Maj. Edward Charlois, kin at Medicine Hat.
111574 Edwin McKay, kin at Lakefield, Ont.
107458 Sergt. Harry Bourke Nash, kin at Victoria, B.C.

ARTILLERY.

Killed in Action.

Lieut. Wilfred M. Notman, kin at Montreal.
41213 Bombardier Gordon M. Fraser, kin at Montreal.

Missing.

711 David Anderson, kin in Scotland.
41638 Acting Sergt. John Alexander H. Brown, kin in Scotland.
851 William Sim, kin in Scotland.
41047 Driver Jos. Smart, kin in England.
726 George Chalmers Brown, kin at Toronto.
772 Robert Gray, kin at Toronto.
794 John Thomas Johnson, kin at Toronto.
94403 Bombardier Chas. L. Widdicombe, kin at St. Catharines, Ont.
381 Ernest Williamson, kin in United States.
862 Frank Winton, kin at Toronto.
833 Frank Pearce, kin at Toronto.

Wounded and Missing Since June 2nd.

65101 Gunner Wm. L. P. Bowen, kin at Montreal.

Wounded.

85807 Gunner C. F. W. Drecher, kin in Switzerland.
85401 Gunner Robert Andrew MacDonald, kin in Scotland.
33517 Driver Thomas Pollard, kin in England.
41395 Bombardier Edgar H. Stanford, kin in England.
673 Charles Strachan, kin in Scotland.
83858 Bombardier Thomas Yardley, kin in England.
23 Gunner Jos. Charles Barnes, kin at Montreal.
85712 Driver Jos. Forbes, kin at Antigonish, N.S.
193103 Wilfrid Arthur Lickorish, kin at Lynden, Ont.
Major Frank Cormack Magee, D.S.O., kin at St. John, N.B.
41439 Gunner George Seymour Lyon, kin at Toronto.
41376 Bombardier Donald McKenzie, kin at Wallingford, Conn.
Lieut. Raymond Hart Massey, kin at Toronto.
41343 Sergt. Gordon Edward Buchanan, kin at East Sherbrooke, Que.
412316 Driver Percy A. Ferguson, kin at Montreal.
41594 Corp. Albert Wright Starratt, kin at Dorchester, N.B.
41357 Gunner James Stewart, kin at Portland, Ore.

ENGINEERS.

Killed in Action.

503323 Sapper Harry McIver Hepburn, kin in England.
503270 Sapper Edward Ellis Onions, kin in England.

Missing.

503285 Sapper Peter Anderson, kin in Scotland.
503415 Sapper Wm. Arkinstall, kin in England.
503435 Sapper Robert Armour, kin in Scotland.
503418 Sapper George Belcombe, kin in England.
503366 Sapper Henry Banks, kin in England.
503368 Lance-Corp. John Day Bell, kin in England.
503472 Sapper Alexander Berry, kin in Scotland.
503370 Sapper James Cochrane, kin in England.
501008 Sapper Wm. Connell, kin in Scotland.
503260 Sapper Archibald Diggles, kin in England.
503239 Sapper Wm. Dixon, kin in England.
503430 Sapper Thomas Dupan, kin in England.
Lieut. Robert Bertram Ford, kin in England.
503337 Sapper Robert Whitehouse Foster, kin in England.
503451 Sapper Wm. Goocher, kin in England.
443252 Sapper Wm. Grant, kin in Scotland.
503217 Sapper Alex. Gray, kin in Scotland.
503480 Sapper John Harris, kin not known.
503423 Sapper Charles Victor Harper, kin in England.
503230 Sapper Richard James, kin in Wales.
503243 Robert Izaatt, kin in Scotland.
503446 Sapper Fred Lavine, kin in England.
503357 Sapper Wm. Liddment, kin in England.
503231 Sapper John Longworth, kin in England.
503311 Sapper Wm. Thomas Love, kin in Wales.
503317 Sapper John Lundy, kin in England.
442449 Sapper Malcolm McLeod, kin in Scotland.
503492 Sapper John Miles, kin in Scotland.
409526 Sapper Wm. Morris, kin in England.
503287 Sapper Fredk. H. Parker, kin in England.
503305 Sapper Arthur Paxton, kin in South Africa.
442284 Sapper Richard Peacock, kin in Wales.
503251 Sapper Frank Riley, kin in Ireland.
503303 Sapper Alfred Ruffell, kin in England.
503264 Sapper Charles Seivewright, kin in Scotland.
503445 Sapper William Smith, kin in Scotland.
503389 Sapper Sydney Snow, kin in England.
503341 Sapper William Strachan, kin in Scotland.
503501 Sapper Charles Stewart, kin in Scotland.
443933 Sapper Thomas August Walker, kin in England.
503412 Sapper John Wilcox, kin in England.
503329 Sapper Thomas Williams, kin in England.
503450 Sapper Thomas Wilson, kin in Scotland.
486658 Sapper Thomas N. Veal, kin in England.
503462 Sapper John Alexander Chisholm, kin at Antigonish Harbor, N. S.
501045 Sapper Frank Everson, kin at Brampton, Ont.
503318 Sapper Alfred Kendall, kin at Vancouver.
503321 Sapper Walter Kilby, kin at Vancouver.
86046 Sapper Jas. H. McNeil, kin at Sydney Mines, N. S.
503218 Sapper Harry Scholes, kin at Calgary.
503447 Sapper Chas. Weston Sutherland, kin at Calgary.
403402 Sapper Bert Thomas, kin at Toronto.
Lieut. Jos. Douglas Wilson, kin at Vancouver.
**503362 Sapper Walter Bradley, kin at Edmonton.**
443221 Sapper Richard Collings, kin at Prince Edward Island.
503401 Sapper Jas. Leslie Cook, kin at Merrit, B. C.
503275 Sapper Frederick Ferns, kin at Vancouver.
503296 Sapper Wm. Hughes, kin at Lethbridge, Alta.
503314 Sapper William Henry Lidster, kin at Vancouver.
503436 Sapper Donald Nicholson, kin at Calgary.
503429 Sapper James Francis Poillette, kin at Kinwar, N. D.
503409 Sapper Robert Clifton Singleton, kin at Merrit, B. C.
**Lieut. John Alfred Gaul, kin at Edmonton.**
503211 Sapper Harry Wallace, kin at Fernie, B. C.

Previously Reported Missing, Now Prisoner of War

Lieut. Jos. Douglas Wilson, kin at Vancouver.

Wounded

503437 Sapper Robert Arundel, kin in Scotland.
503905 Sapper Peter Greer, kin in England.
5132 Sapper Kenneth Merriman West Knights, kin in Eng.
41623 Sapper Arthur Ernest Lightfoot, kin in England.
503349 Sapper George Watson, kin in Scotland.
67410 Sapper John Erickson, kin at Sydney Mines, N. S.
500225 Sapper Henry Thomas Langley, kin at Toronto.
Lieut. Guy Roderick Turner, kin at Aroostock Jct., N. B.

CAVALRY

Died

226666 Henry Edgar Walker, kin at Wellington, Ont.

MEDICAL SERVICE

Wounded

530105 Harry George Cook, kin in England.

Nature of Casualty Not Stated

37081 Staff Sergt. Norman eWttemore, kin at Sackville, N. B.

OTTAWA, June 11.—The list issued at midnight is as follows:


The Hudson's Bay Company.

Phone 6141 — For Information, Complaints, Adjustments—Local 24 — Phone 6141

Store Closes Wednesday at One o'Clock During June, July and August

## The "Bay" Summer Service is a Model of Wartime Efficiency

In times like these it's good to have an organization such as this Store depends upon to guarantee quality and plenty in spite of harried markets. With branches of the Hudson's Bay institution permanently established in London, Paris, New York and Montreal, this Store is able at all times to take full advantage of favorable conditions abroad and to forestall rising markets. As a result, the "Bay" Summer service is of such favoring scope and character as only the few stores can equal—and these few only in the largest cities.

In our daily news it's impossible to enumerate all the good things that have been gathered here—everything that you are apt to need to make Summertime enjoyable. And perhaps what makes even better reading is the remarkable success that has attended Hudson's Bay efforts to control prices. War-time extravagance so far has had but little chance to work havoc with economy. Read the good news we print each day on page five of each paper. It is of special interest to those having Summer shopping to do—and who are planning that every dollar shall bring its value-best.

## IRISH LINENS

Consisting of embroidered and hemstitched Lunch Sets, Old Table Cloths, Damask Table Tops and Carving Sets

VERY MODERATELY PRICED

### The Lunch Sets

Are deeply hemstitched and elaborately embroidered, separately boxed in sets of 1 cloth and 6 napkins to match and warranted pure Irish linen.

CLOTH 45x45, NAPKINS 14x14. Set ........ $4.75
CLOTH 54x54, NAPKINS 14x14. Set ........ $5.75
CLOTH 54x54, NAPKINS 15x15. Set ........ $7.50

### Carving Cloths and Table Cloths

In a rich all linen Satin Damask, ready hemmed. These are extra special value.

100 CLOTHS 45x45. Value $1.25. SPECIAL ........ 95c
150 CLOTHS 54x54. Value $1.75. SPECIAL ........ $1.35
150 CLOTHS 68x68. Value $2.25. SPECIAL ........ $1.75

### Hemstitched Mercerised Damask Cloths

In wonderfully effective designs and pure bleach finish. A very useful Breakfast Cloth.

Size 2x2 yards. Each ........ $1.75
Size 2x2½ yards. Each ........ $2.00
Size 2x3 yards. Each ........ $2.50

—Linens, Main Floor

### An Opportune Monday Sale of Women's and Misses Skirts

Specially Priced For Quick Clearance
Monday $3.95

50 only Women's and Misses' Summer Skirts of fine quality all wool Novelty Striped and Flaked Homespun. They are made in a most attractive new style, with wide belt, trimmed with large pearl buttons, and two pockets. Sizes for large and small women. The value and style of these skirts are simply astounding. RUSH PRICE MONDAY ........

$3.95

—Floor Two

### Wash Day Specials

Sunlight Soap, 25 bars for $1.00
Fels-Naptha, 10 bars ........ 65c
Royal Crown Soap, 28 bars $1.00
Royal Crown Cleanser, 4 cans for ........ 25c
Washing Powder, Gold Dust and Golden West, reg. 25c pkg. 20c
Ammonia Powder, 4 pkgs. 25c
French Castile Soap, per bar 33c

### Groceries and Fruits

Rice, good quality, 5 lbs. for 25c
Pkg. Dates, 10c; 3 for ........ 25c
Corn Starch, reg. 10c, 4 pkgs. for ........ 29c
Macaroni and Vermecelli, reg. 2 for 25c; special, 3 for ... 30c
Kellogg's Corn Flakes, special, 3 for ........ 23c
New Potatoes, 4 lbs. for ... 25c
Rhubarb, 8 lbs. for ........ 25c
Oranges, per dozen ........ 35c

—Floor Three

### Sale of Bamboo Verandah Screens

Giving the best protection from the sun, with perfect ventilation. Two sizes only—8 ft. x 8 ft. and 10 ft. x 8 ft. Colors brown or green. Sizes 8x8 ft. Reg. $1.95, for ........ $1.55
Size 10x8 feet. Reg. $2.50, for ........ $1.98
On sale one day only—MONDAY—at these reduced prices.

—Floor Three

### Beauty Parlors

HAIRDRESSING
MANUICURING
MASSAGE
SHAMPOO
Switches Made to Order
Child's Hair Cut
Miss Cameron in charge

—Floor Four


INFANTRY

Killed in Action

472167 James Charles Gallagher, kin at North Gabriola, Nanaimo, B. C.
472309 Charles Reeve, kin in England.
61841 Floreman Robert, kin at Montreal.

Died of Wounds

463148 Joseph Newnham, kin at Cobble Hill, B. C.
Lieut. Fairburn Andrew Raynor, kin in Scotland.
23479 C. S. M. Charles Turner, kin at Campbellton, N. B.

Missing

Lieut. Kingsley Jarvis, kin at Fort William, Ont.

Previously Reported Missing, Now Prisoner of War

Lieut. Adam Watson Sim, kin at Toronto.

Previously Reported Missing, Now Unofficially Prisoner of War at Giessen

76076 Robert McRae, kin at Coquitlam, B. C.

Previously Reported Unofficially Prisoner of War, Now Missing.

51852 Hector Ovite Fillion, kin at Embrum, Ont.

Dangerously Ill

192167 James Alberts, kin at Toronto
77495 Albert F. Bertelson, kin at Blue Bell P. O., N. B.
628498 Donald McLeod, kin at Seattle, Wash.
123587 John Jones, kin in Wales.

Wounded

439399 Michael Peter Abdou, kin at Fort William, Ont.
419148 Wm. Black, kin at Toronto.
153167 Andrew Drummond, kin in Scotland.
153176 William Wales Edward, kin in England.
A40480 Edward J. Elliott, kin in Scotland.
430282 Pioneer Robert Andrew Forsyth, kin in England.
321007 Sergt. James Glenham, kin in England.
13067 Robert Haggart, kin in Scotland.
A40496 Robert Harley, kin in Scotland.
13244 Lance-Sergt. Henry Halstead, kin in England.
A40636 Wm. Adam, kin in Scotland.
A40161 Leonard Baker, kin in England.
A24095 Lance-Corp. Ernest George Bailey, kin in England.
Lieut.-Col. A. G. Bertram, kin at Jamaica, W. I.
424332 Bertram Wm. Biles, kin in England.
13195 Sergt. Albert Edward Burgess, kin in England.
104174 Pioneer Cummings Cheyne kin in Scotland.
430461 Pioneer Walton Codrington, kin in England.
475309 Wm. Crompton, kin in Scotland.
622022 Albert Leslie Cross, kin in England.
104287 Ulonear Walter Hogate Greavee Honeyman, kin in England.
46159 James Hopkirk, kin in Scotland.
1071 Lance-Corp. Percy H. Meikleton, kin in England.
430185 Pionee Thomas Staden Huggard, kin in Ireland.
430925 Pioneer James Johnson, kin in England.
446295 Albert M. Johnstone, kin in Scotland.
A11028 Frank Alexander Blair, kin at Montreal.
432769 Corp. Harry Bryce Browne, kin at Castor, Alta.
24343 Ambrose Carson, kin at Montreal.
147073 Ernest Dawson, kin at Winnipeg.
22945 Michael A. Doyle, kin at Quebec.
408072 Ariel Victor Evans, kin at Penetang, Ont.
472079 John Edgar Fairbairn, kin at Margo, Sask.
412228 Manchester Gifford, kin at Belleville, Ont.
623089 Charles Gow Gilchrist, kin at Elmwood, Man.
7208 Lance-Corp. Herbert Leslie Gould, kin at London, Ont.
Major Frank Elsworth Hick, kin at Toronto.
MCG230 Lance-Corp. John Whitehead Jeakins, kin at Brantford, Ont.
412827 Barton Jeffrey, kin at Toronto.
401614 Wilfrid E. Keast, kin at Stambough, Mich.
439614 Andrew Kolesar, kin at Rainy River, Ont.
59030 Hugh McEwan Kyle, kin at Seaforth, Ont.
442116 Louis Alex Lavoy, kin at New Westminster, B. C.
475415 Gordon Lindsay, kin at New Westminster B. C.
422483 Robert Lowe, kin at Wellwood Mass.
Lieut. Francis Harold McLorg, kin at Saskatoon.
17152 Leslie Arthur O'Connor, kin at New Westminster, B. C.
418134 Corp. Alwynne Perkins, kin at Montreal.
Capt. Wilfred Ferrier Peterman, kin at Aurora, Ont.
418083 Corp. Andrew Burton Proven, kin at Chicago.
153285 Frank Kinghorn Robertson, kin at Winnipeg.
475202 William Angus Scott, kin at Kildonan West, Man.
402012 Wm. Adams, kin in Scotland.
57579 Frederick Baynes, kin in England.
453575 Wm. Briggs, kin in Ireland.
405216 Charles John Chapman, kin in England.
A4047 George Costo, kin at Malta.
9554 John Frederick Eastwood, kin in England.
248 Harry Eaton, kin in England.
58159 Thomas Egan, kin in England.
412732 Arthur J. Godwin, kin in England.
57209 Walter Douglas Irish, kin in England.
539611 Albert William James, kin in England.
57220 Sergt. Alfred Landin, kin in England.
153258 George MacKenzie, kin in Scotland.
450281 Pioneer Daniel Malbon, kin in England.
13131 Stephen Neish, kin in Scotland.
13268 Peter O'Donnell, kin in Scotland.
A40194 Hubert Peterson, kin in Denmark.
404919 Ralph Postlethwaite, kin in England.
A40192 Harry Pratt, kin in England.
Lieut. John E. Purslow, kin in England.
430779 Pioneer Harold Thomas Read, kin in England.
Lieut. David Colderswood Robertson, kin in Scotland.
104703 Pioneer John Ryan, kin in Ireland.
33313 Arthur Scott, kin in England.
6182 Frederick Ernest Bolton, kin in England.
24257 Lance-Corp. John Forrest McLean, kin in Scotland.
A554 Wm. Brazier, kin in Wales.
A10284 Lance-Corp. Charles Henry Dove, kin in England.
6454 Corp. Henry Fournier, kin in England.
A19052 Lance-Corp. William Hood, kin in Scotland.
63515 George Reith, kin in Scotland.
29465 John Law, kin in Scotland.
A10808 Lance-Corp. William Walter Lisle, kin in England.
153347 Thomas McDonald, kin in England
430573 Pioneer John McGeachie, kin in Scotland.
153245 Thomas Martin McLelland, kin in Scotland.
426057 George Ernest Lilley, kin in England.
221743 James Malcolm, kin in Scotland.
409745 Edward Morgan, kin in England.
9389 Co.-Sergt.-Major George A. Mole, kin in England.

(Continued on Page Ten)

# GUILTY! Sentence Passed by Edmonton Public

TRIANGLE PHOTOPLAYS ARE SUPREME

Triangle Plays Represent
Keenest Brains — Utmost Skill — Greatest Talent
The Supreme Achievement in Motion Pictures.
TWO COMPLETE
**Triangle Programmes Each Week**

PIPE ORGAN AND SYMPHONY SIX
**EMPRESS**
MUSIC AND MOVIES DE LUXE

**Every Monday and Tuesday**
COMPLETE CHANGE
**Wednesday and Thursday**

Exclusive to the Empress

ALL TRIANGLE PROGRAMS ARE SUPERVISED BY

DAVID W. GRIFFITH, Producer of the "BIRTH OF A NATION."

MACK SENNETT, Director of KEYSTONE KOMEDIES.

THOS. H. INCE, Producer of "CIVILIZATION."

Each Triangle Program Includes a Dramatic Feature and a Keystone Komedy

MONDAY AND TUESDAY
Wm. S. Hart in "BETWEEN MEN"
AND A KEYSTONE KOMEDY,
"DIZZIE HEIGHTS AND DARING HEARTS"

WEDNESDAY AND THURSDAY
Douglas Fairbanks in "THE LAMB"
—AND—
Raymond Hitchcock and Mabel Norwood in "MY VALET"

SPECIAL MUSIC BY THE LARGEST AND BEST CONCERT ORCHESTRA IN THE CITY—EMPRESS SYMPHONY SIX AND THE PIPE ORGAN.

Triangle Photoplays are brought to Edmonton direct from the Knickerbocker and Rialto Theatres, New York City, where the admission charged is from 25c to $2.00.
You Can See the Same Program in Comfort at
REGULAR EMPRESS PRICES

VENTILATING SYSTEM CHANGES THE AIR EVERY TWO MINUTES

Owing to Playing Two Feature Photoplays on Each Program, All Triangle Performances Will Start on the following time:
**11 a.m., 1:00, 2:45, 4:30, 6:15, 8:00, 9:15.**

Chester Conklin, appearing in "Dizzie Heights and Daring Hearts," at the Empress Theatre Monday and Tuesday.

# THEATRES AND MUSIC

### TRIANGLE FILMS AT EMPRESS THIS WEEK.

An era of expansion, based upon public approval and backed by the real worth of the service given, is entered upon next week by the Empress theatre with the adoption of the Triangle as its byword; Triangle programs its attraction offered the people. Films from this new, but already famous corporation, the company that pleases the "400" of New York after charging an admittance of $2.00 per seat—$3.00 for boxes—will be shown at the Empress theatre four days each week. Triangle programs are unique, in that they each contain a double feature, one a drama, the other a comedy.

The new order of things starts this week, with "Between Men" as the drama, starring Wm. S. Hart, and "Dizzie Heights and Daring Hearts," the comedy for Monday and Tuesday; on Wednesday and Thursday comes Douglas Fairbanks in "The Lamb," directed by D. W. Griffiths, and the Keystone comedy, "My Valet," featuring three well known stars, Raymond Hitchcock, beautiful Mabel Normand and Mack Sennett. These productions come to Edmonton direct from the Knickerbocker theatre and the new million dollar Rialto theatres in New York, where prices are popular at $2.00.

The Triangle idea was conceived by H. E. Aitken, now president of the Triangle Film Corporation. Mr. Aitken is an idealist and he firmly believes in the motion picture as a permanent source of entertainment for people in every walk of life. In organizing the Triangle company his object was to produce clean and dignified plays that "get under the skin" of the masses. In putting his ideas into practical operation he associated with himself three of the leading motion picture geniuses of the world, David W. Griffith, supervisor of all fine arts productions; Thos. H. Ince, producer of New York's present day photoplay success, "Civilization," a production that is at least the equal in every way to Griffith's "Birth of a Nation"; and Mack Sennett, the genius of the Keystone, the man who makes the whole world laugh, and who is responsible for Charles Chaplin, Ford Sterling and many other comedians.

These three directors form the Triangle, from which the corporation gets its name. Their plays recommend themselves. They do not require flashy title, nor do they make their appeal for patronage with sensational posters. They stand on their merits as plays, and the public throughout the world is gradually coming to the realization that a Triangle play carries with it a distinction and a special mark of quality.

Thousands and thousands of dollars, many thousands of people and unlimited resources are behind the Triangle plays. The lay person hardly appreciated the work necessary in turning out each production and the amount of mental energy consumed, besides actual dollars and cents. From the scenario to the screen each play goes through six stages of development in the Griffith, Ince and Sennett studies; preparing the manuscript, laying out the scenes and casting the characters; technical construction of the plays, which also includes making special settings; finding of locations; rehearsing the performers; photographing of the scenes; editing and assembling the negative.

It should be understood by those who witness Triangle films that in taking pictures scenes are not taken in consecutive order; in other words the hero may marry a girl before he ever meets her. Scenes are taken according to convenience; for instance, all scenes taken in a dining room, whether they follow each other consecutively in the story or not are taken at the one time. Each scene has an index number, and latterly in assembling, all the numbers are placed in consecutive order, which automatically makes the continuity of the story. In the editing of the film in order to get it down to the required length often thousands of feet have to be eliminated; the waste at times is often as much as fifty per cent.

The Triangle corporation works under the idea that the people, with the money they pay for admissions, influence the manufacturer either in the production of good, clean plays, or plays that will appeal to the morbid. The corporation asks the public to buy its amusement as it buys its butter and eggs; motion pictures are mental nourishment, and if they are indigestible and impure they will cause indigestion of the mind, just as surely as impure foods cause derangement of the stomach.

### SALE OF SEATS WILL OPEN THI SMORNING

The sale of seats for the New York Metropolitan Grand Opera Company performances opens this morning at the Empire theatre. The management report that the interest in this great attraction is very keen, hundreds of inqueries coming in regarding it. An early selection of seats is advised as indications are that the house will be sold out well in advance of the first performance.

### WILL GIVE CONCERT ON THURSDAY NIGHT.

In aid of the work of the Vacant Lots Garden Club in city beautification, cleaning up lots and making them useful, an entertainment will be given in the Empire theatre on Thursday evening. The program will consist of a repetition of the cantata "The Quarrel Among the Flowers," given by over 50 children, under direction of Mrs. M. A. Pimlott, readings by Mrs. Fallis and Miss Myrtle Merrill, and dances by some of Mrs. Pimlott's pupils. The soloists for the evening are Miss Bessie Pilkie, Miss Roxyna Phillips, David Jones and Master Jimmy McGregor, gold medallist at the Alberta Musical Festival 1916. The accompanists will be Miss Ethel Brownridge, Miss Helen MacGregor and Wilbur Grant. Furniture has been loaned by James Ramsey, Ltd. Home-made candy will be sold during the evening by Misses Ross, Griffiths, MacDonald, McLean, Saigeon, MacIntyre and Aikin.

### CHAMPION PEDESTRIAN IS PANTAGES FEATURE.

George N. Brown, the champion pedestrian of the world, is one of the outstanding features on this week's bill at the Pantages theatre, which opens at the matinee this afternoon for a week's engagement in this city. Out of 137 professional races, Brown has lost but four, and the four in which he was defeated were under such handicaps that he hardly expected to be the victor. In vaudeville, this champion of the walking world is able to present one of the most novel and instructive acts in the varieties. He is ably assisted by Willie Weston, a relative of the veteran long distance walker, in his vaudeville offering. Young Weston is the boy scout walking champion of the continent. In Winnipeg last week, Brown staged several interesting matches with a detachment of the American Legion of that city. The mayor of Winnipeg was the official starter of one of the races which covered a distance of five miles. In Edmonton this week Brown will give all local aspirants to the champion's title an opportunity to contest against him in walking races for either short or long distances.

As another feature for the current week, Geo. Choos presents "The Midnight Follies," a musical comedietta complete with pretty girls, funny comedians, and elaborate scenery and costumes. Arthur Silber and Eva North are two local favorites who return with "The Bashful Man and the Maid." Other acts include The Four Haley Sisters in "Songs"; and Wm. de Hollis and Company in "The Admiral's Reception."

### "NOBODY HOME" MAKES A POPULAR HIT

Any time an audience goes out of a theatre after a musical comedy performance laughing and humming the principal songs you may rest assured that particular show has made a hit and will make a lot of money. That is one reason why John P. Slocum knows that he will buy a lot more real estate this year. His musical absurdity known as "Nobody Home" is just bristling with musical gems and song hits and never a performance occurs but what the song boy reaps a rich harvest.

Just such a play is John P. Slocum's delightfully droll and tunefully exquisite musical gem "Nobody Home." New York clung to it for nearly a year. Boston would not let it go for three months and everywhere else the managers either want the engagement extended or an immediate return. Only quality brings these results and "Nobody Home is full of it. "Nobody Home" comes to the Empire theatre the first half of this week, with a matinee Wednesday. Tonight is Shriner's night.

### "THE RACE" SHOWS AT THE MONARCH TODAY.

Victor Moore, who recently created such a sensation in the Jesse L. Lasky production of "Chimmie Fadden Out West," will be seen at the Monarch theatre the first three days this week in "The Race," supported by Anita King, "The Paramount Girl," and an excellent Lasky cast.

"The Race" is a thrilling drama founded upon Miss King's recent transcontinental motor trip, which she made absolutely alone from Los Angeles to New York city.

Last summer, Miss King, who is an enthusiastic motorist, was convinced that she could make the long transcontinental drive in an automobile, unattended. She secured permission from Jesse L. Lasky, the head of the company. On September 1st she left the exposition grounds at San Francisco carrying messages from the mayor of that city to Mayor Mitchell, of New York. It took this brave young woman forty-nine days to complete this journey—twenty-nine of these days it rained continuously and she had to battle through the mud over the major portion of trip.

Her entire trip was filled with thrilling incidents, many of which are incorporated in the picture and were filmed at the exact locality in which they happened.

# THE DEATH OF KITCHENER IS SUBJECT

(Continued from Page One).

Rt. Rev. Bishop Gray, the Ven. Archdeacon Webb and Rev. A. Jones. The service itself was of a special memorial character, the hymns, psalms and lesson being particularly selected. The special prayers were bequests for the speedy conclusion of the war, protection for those fighting, support for those suffering, help for those gone forth to minister to the sick and wounded, mercy for the fallen, and for "the blessed issue, beyond mere earthly peace, of restored brotherhood among nations, the enlargement of the Redeemer's kingdom, and the reunion of Christendom in one faith and love."

During the service the choir sang the anthem "Blessed Are the Departed," from Spohr's "Last Judgment."

**First Baptist**

Earl Kitchener as a special type of Briton, the Briton clear and unbending to the end in view and refusing to let go, was the picture drawn by the Rev. F. W. Patterson, at the First Baptist church last night. The preacher gave a remarkable survey of the chief characteristics, the life and work of Earl Kitchener which gripped the attention of his big congregation from start to finish. Kitchener as a man isolated a man friendless, roving among his fellows as a human "day of judgment," may not appear at first glance a very attractive character, but the Rev. Mr. Patterson showed how this very isolation had been brought about by the man's devotion to his task. This devotion caused an utter forgetfulness of self and because of this selflessness, he was friendless. Kitchener could give no thought to friends when they stood in the way of duty. The preacher traced how Kitchener was selected as the one man for the task when the call came, and how in spite of criticism and the clamour of a certain section of the press, he kept on unheeding to his work. Now he was gone, and although at first the news seemed like victory for the enemy, they knew that his work had reached that stage when it could be carried on by others, and the victory won which he had organized. They would have liked, said the preacher, to have had Kitchener marked by a little more of the genial qualities of human nature, but he was the victim of his own experience and position.

The church was filled to overflowing, and the greatest attention was bestowed upon the whole of the service, which was of a form most happily chosen. Beginning with the hymn "Onward Christian Soldiers," the spirit of the occasion was maintained when Arnold Smith, of Winnipeg, followed with Kipling's "Recessional," and previous to the address the choir sang "Rule Britannia," which was followed by all joining in singing "God Save the King." After the address David Jones sang "Sound An Alarm," from "Judas Maccabees."

# SPORTSMEN'S BATTALION

(Continued from Page One).

turned out in strength to bid the soldiers what may be farewell previous to going to the front.

The presentation of the instruments for the band, consisting of 36 pieces, costing $2,300, by Mrs. Caroline Poucher, regent of the Lloyd George Chapter of the Daughters of the Empire, was the event of the evening, after which refreshments were served and dancing indulged in to the midnight hour.

Capt. James M. Douglas, M.P., who officiated as chairman, congratulated the officers and men of the battalion on receiving such a fine gift, and said he was sure the boys of the 202nd would prove themselves well worthy of the appreciation of Edmonton citizens when it came their turn to uphold the honor of Canadian arms at the front. Concluding his remarks with eulogistic comments on the splendid physique, mental calibre and bearing of the men in the Sportsmen's Battalion, Capt. Douglas said it was the general feeling that in Col. Bowen the city was sending out the best commander that had left Alberta or even Canada.

**Presentation Made.**

Mrs. Poucher, in making the presentation, addressed the battalion as follows:

"Lieut.-Col. Bowen, officers and men of the 202nd Battalion,—Some months ago the Lloyd George Chapter of the Imperial Order of the Daughters of the Empire conceived the idea of procuring band instruments for your battalion. Since then they have diligently prosecuted this work and through subscriptions from a generous public and the proceeds of a series of teas and entertainments they have accomplished their object.

"With great pleasure I now present these instruments to you to be the absolute property of this battalion until its duty is done and it is disbanded. Then the officers of the battalion are to distribute the instruments in a way, just and equitable. On behalf of the chapter and various donors I extend every good wish to your battalion and all its members."

**Lieut.-Col. Bowen's Reply.**

Lieut.-Col. Bowen thanked all who had helped to make such a splendid gift possible and assured them that the officers and men of his battalion deeply appreciated what the Edmonton citizens had in general done for them. That the Sportsmen's Battalion would acquit themselves in a way commensurate with the esteem in which they were held was also emphasized by the popular commanding officer of the 202nd.

Immediately he had concluded a stirring selection was rendered by the band on the new instruments.

Col. E. B. Edwards paid a hearty tribute to the battalion, saying that he had seen none better in physique and military bearing. In Col. Bowen they had a commander of whom they might well be proud.

A word should be added as to the hospitality shown by the men of the Sportsmen's Battalion during the evening. Everything in the line of refreshments was placed at the service of the visitors of whom there were 2,000 or more. Dancing was enjoyed on an excellent floor until midnight, when hearty farewells were exchanged between the soldiers and the citizen visitors.

## THIS RECRUIT HAD LOTS OF CONFIDENCE

Jimmy Callahan said that he liked to see a young ball player confident and self-possessed, but that he had one recruit on the White Sox some time ago who had a little too much self-confidence.

"I remember," said Jimmy, "that this fellow was highly opinionated and that he thought he knew everything that came along. In fact, he knew so much about baseball that we decided the big leagues hadn't caught up to his standard and that we ought to struggle along without him.

"He picked up a scientific paper one time and read the account of one of those big wrecks they were pulling off on one of the eastern roads a few years ago. In this same paper was the announcement that a reward was offered by the railroad of $10,000 to any one who would invent a device that would absolutely prohibit wrecks.

"This fellow didn't waste a minute. There was a telegraph office in the lobby, and he promptly wired to the railroad:

"'I accept your offer; send on that check.'"

Avoid harsh purgatives for children. Rexall Orderlies are sure, safe and gentle; 15c and 25c. Sold only at Rexall Drug Stores. THE REXALL DRUG STORE, A. ARCHIBALD.

## LORD WIMBOURNE'S POLO PONIES NOW IN UNITED STATES

NE WYORK, June 10.—Twenty-five polo ponies which formerly belonged to Lord Wimborne, and were ridden by the British team that captured the international polo cup two years ago are now at the Meadowbrook Club at Westbury, L. I. Most of them have been purchased by American polo players.

Thirty others are expected to arrive from England soon among them Nevertell, described as the fastest pony Lord Wimborne ever owned.

A miser is known by the money he keeps.

Sometimes an eye is not as black as it is pasted.

The letter carrier's whistle is a postal note.

The well man often forgets the sick man's promise.


DO NOT FORGET TO SECURE YOUR TICKETS FOR THE
**GYMKHANA**
TONIGHT AT 8 O'CLOCK.
TO BE HELD IN THE
**Horse Show Building**
Under auspices of 218th Batt. (Irish Guards)
CHILDREN'S HORSE RACES—TILTING—SHAM ATTACK AND DEFENSE—HIGH JUMPS—MUSICAL CHAIRS—BATTLE ROYAL BY 218TH BATT—EXHIBITION BOXING BOUT (SERGT. KID SCALER AND UNKNOWN)
AND BRING THE GIRL
REMEMBER THE TIME, THE PLACE
Admission ........................25c and 50c

**CASTORIA**
For Infants and Children
In Use For Over 30 Years
Always bears the Signature of Chas. H. Fletcher

HUMBERSTONE COAL COMPANY
MINERS & SHIPPERS PHONE 2248 OFFICE 9981 JASPER AVE

**MONARCH**
Today, Tomorrow and Wednesday
JESSE L. LASKY PRESENTS
VICTOR MOORE
In a great Automobile Photo Comedy
"THE RACE"
Supported by the Paramount Girl,
Anita King
Thursday, Friday and Saturday
JESSE L. LASKY PRESENTS
BLANCHE SWEET
—IN—
"THE SOWERS"
The Story of Russian Political Intrigue and Social Unrest, Told in Gripping, Thrilling Scenes.

**Empire THEATRE**
PHONE 2185.
John P. Slocum Presents for THREE NIGHTS and WEDNESDAY MATINEE, STARTING JUNE 12,
The Newest and Smartest Musical Comedy Success,
"NOBODY HOME"
With an All-Star Cast, Including CHARLES McNAUGHTON.
PRICES—MATINEE ........25c to $1.00.
EVENING ........50c to $1.50.

**PANTAGES**
All This Week—Twice Daily at 3 and 8:30—Three Times Saturday, at 3, 7:30, 9:15—Seats Reserved Evenings—Seats Reserved Saturday Evening Till Eight o'clock.
George N. Brown & Co.
World's Champion Pedestrian.
FOUR HALEY SISTERS.
Silber & North
Present "Bashfulology"
WM. DE HOLLIS & CO.
IRON CLAW.
The Midnight Follies
A Musical Comedietta.
Prices—Matinees, 15c and 25c; Evenings, 25c and 50c.

**Vacant Lots Garden Club Entertainment**
Under the Patronage of HIS HONOR THE LIEUTENANT-GOVERNOR and MRS. BRETT, at
EMPIRE THEATRE
THURSDAY, 15TH JUNE, 1916, At 8 O'Clock.
Soloists:
Miss BESSIE PILKIE,
Miss ROXYINA PHILLIPS,
Mr. DAVID JONES
and
Master JIMMY McGREGOR,
(Gold Medallist A.M.F. 1916).
Cantata: "THE QUARREL AMONG THE FLOWERS,"
Under the Direction of Mrs. Pimlott,
Also Readings and Dances by Some of Her Pupils.
TICKETS: Reserved Seats, 50c & 25c

THE
**New York Metropolitan Grand Opera Company**
HEADED BY
**SKOVGAARD**
Denmark's GREATEST VIOLINIST
AND
FLORENCE HAWKINS, Lyric Soprano.
CLARA FREULER, Mezzo-Soprano.
MOLLY BYERLY WILSON, Contralto.
ALICE McCLUNG, Pianist.
FRANCIS W. COWLES, Baritone.
EMPIRE THEATRE
FRIDAY, JUNE 16th,
SATURDAY, JUNE 17TH,
SATURDAY MATINEE
PRICES—$1.50, 1.00, 75c, 50c.
Matinee: $1.00, 75c, 50c.
PLAN OPEN NOW.
Piano Used, Heintzman Grand.

WELCOME RELIEF
TO THE DISTRESSING PAROXYSMS OF ASTHMA IS ASSURED BY THE REGULAR USE OF
Dr. J. D. Kellogg's
ASTHMA REMEDY
IN EVEN THE MOST STUBBORN CASES IT WILL AFFORD WELCOME RELIEF BY SIMPLY INHALING THE FUMES OF THE POWDER WHEN IGNITED. EQUALLY EFFECTIVE IN THE TREATMENT OF HAY FEVER
TWO SIZES 25c & $1.00

Dredge & Crossland Limited
PRINTERS
10131 100A ST. EDMONTON PHONE 5136

BASEBALL FOOTBALL RACING

# SPORTS OF ALL SORTS

SHOOTING BOWLING BOXING

Joe F. Price, Sporting Editor. - 'Phone 4783.

## EDMONTON MILITARY ATHLETICS WILL BE CONTINUED BY LOCAL BATTALIONS IN SARCEE CAMP

**Not Possible to Carry Out Full Program as Originally Planned Because of Departure of Troops — Track Athletic Championship Only Branch Decided to Date—Interesting Races in Baseball and Football Leagues.**

The departure of the majority of the Edmonton battalions for Sarcee Camp has meant the suspension of activities of the various military athletic leagues which were organized in this city early in the spring. As far as is known, in no other part of Canada did a community take the initiative in insisting that all but military sport should be abandoned until the end of the war, as did Edmonton, and then follow it up by the actual organization of military sport upon a systematised and proper basis. The action of the Alberta Amateur Athletic Union in practically outlawing all other sport but that of a military nature, was the result of agitation started in this city. The same organization that had charge of the overseeing of amateur sport took the initiative in the organization of a central military athletic committee which attended to the formation of autonomical leagues.

The general scheme was that all around athletic efficiency should be encouraged and for that reason an all 'round championship trophy was provided.

**To Be Continued.**

Until the last week or so the competition for this was conducted without any difficulties, but the departure of the battalions to Sarcee camp somewhat disarranged some of the competitions. However, they will be continued in the south and the general scheme outlined carried out.

The 202nd battalion left last night for Calgary, and upon their arrival in the south the loose ends of the threads of organization will be picked up. The 233rd and the 218th are remaining here, for a time at least, and unless they leave shortly, they will be unable to play their remaining games, and their standing in the league will remain unchanged.

The 196th, who have been quite a factor in all of the competitions, are expecting to go to Camp Hughes, near Winnipeg, and they too, will be out of the competitions. But the 138th, the 151st, the 194th, and the 202nd are to be together in Calgary for a while, and they will make up the Edmonton Military Baseball League of Sarcee camp.

In awarding the all 'round championship, three lines of sport were selected to be classed as major sports: Baseball, football and track athletics.

The track athletics championship was decided on May 24th at the Exhibition grounds, the 202nd coming out ahead, the 138th getting second place, and the 194th third place.

**Baseball Championship.**

The baseball league championship is not yet decided, and there will be some merry battles down in Calgary before the ultimate winner is discovered. At the present time the 138th and the 202nd Battalions are tied for first place, each having won four and lost one. The 196th are third with a standing of .600, four wins and two losses being to their credit.

The following is the standing to date:

| | W. | L. | Pct. |
|---|---|---|---|
| 138th Battalion | 4 | 1 | .800 |
| 202nd Battalion | 4 | 1 | .800 |
| 196th Battalion | 4 | 2 | .600 |
| 194th Battalion | 3 | 3 | .500 |
| 151st Battalion | 2 | 2 | .500 |
| 233rd Battalion | 1 | 5 | .167 |
| 218th Battalion | 0 | 4 | .000 |

**Football League.**

The football league finds the 194th Battalion an important factor with the 202nd a good second.

The football league standing to date is:

| | | | | |
|---|---|---|---|---|
| 194th Battalion | 5 | 1 | 0 | 10 |
| 202nd Battalion | 4 | 1 | 1 | 9 |
| 218th Battalion | 2 | 3 | 0 | 4 |
| 138th Battalion | 1 | 2 | 1 | 3 |
| 196th Battalion | 1 | 4 | 0 | 2 |
| 151st Battalion | 0 | 2 | 2 | 2 |

**Cricket Games.**

Cricket, which was listed as one of the "minor", sports has not been as active as baseball or football, but there have been several league games played, and at the present time the 138th stand first, and the 202nd second.

Sufficient interest has been created in the various leagues to enable them to keep going even in Calgary where military sport has not been a very important factor in the quiet life of that city, where golf and civilian baseball seems to be the chief method of driving dull care away.

**The Greatest Athlete.** **—By Ripley.**

**By ROBERT L. RIPLEY.**

Bob Simpson of Bosworth, Mo., is the greatest athlete in the world.

The performances of this phenom from the University of Missouri during the last few weeks stamp him without parallel in athletic history.

Three times he has beaten the old mark for the 120-yard high hurdles of fifteen seconds flat, held by Smithson, Kelly, and Garrels. He first startled the world by clearing the sticks for a mark of 14 4-5 seconds. The credulous didn't believe it. A week later he repeated the performance in the Missouri-Kansas dual meet at Columbia, Mo. Then a week ago Saturday Simpson outdid that when he established the remarkable world's record of 14 3-5 seconds for the high hurdles.

We are wise to the fact that this modest young fellow from the middle west is right now a better all-round sprinter, jumper, and hurdler than Alvin Kraenzlein was on his best day. Simpson's performance at Columbia, Mo., proved that. In the meet between Missouri and Kansas Simpson won five events—every one of them a championship performance.

He took the 100-yard dash in 10 seconds and the 220 yards in 22 seconds. The high hurdles he negotiated in 14 4-5 seconds, and the low hurdles in 24 seconds flat. Then to top off his afternoon's work he went into the broad jump and cleared 23 feet 6 inches.

Simpson was the first athlete on record to beat 15 seconds for the 120 high hurdles. Bob did it once, and nobody but the men holding the watches believed it. Since that time a couple of the Californians duplicated the feat, and Simpson promptly went out and did 14 3-5 seconds, which rates him about three and one-half yards faster than Fred Murray of Stanford, who won the intercollegiate championship in the Harvard Stadium last Saturday. Now the experts are having trouble swallowing that 14 3-5 seconds, but they've got to do it before the summer season is finished, for Bob is going to do it again.

## ALBERTA KENNEL CLUB SHOW TO BE HELD THIS MONTH

The Alberta Kennel club will show its dogs at the Calgary Industrial exhibition on June 29, 30 and July 1. There will be $500 given away in cash prizes alone, in addition to a big line of specials.

The officials of the Calgary show are announced as: J. C. Fletcher, judge; W. Forest, show superintendent; E. D. Adams, president, and W. N. Gibson, secretary.

## STRONG MAN OF 218TH WILL DO SEVERAL STUNTS

**Five Hundred Pound Rock to be Smashed Upon His Chest at Gymkhana This Evening**

The 218th Battalion does not intend to allow the impression to become general that all of Edmonton's soldiers are down at Sarcee Camp, Calgary. The Irish Guards are here still, very much so, and tonight at the Horse Show building the members of this battalion have planned a big atletic carnival, otherwise known as a gymkhana. The entertainment will be in aid of the battalion funds for the purchase of musical instruments, music, etc., which play such an important part in the life of every battalion.

The program arranged is a very varied one and will interest young and old alike. Everything from a battle royal to a scenic spectacle by the Frontiersmen is on the bill of fare.

In addition to the features already announced several other attractions have been added, one of which is a stunt put on by one of the members of the battalion, who allows a 500-pound rock to be placed upon his chest and broken with sledge hammers.

Squad drill by a platoon of Russians will be another especially interesting feature. The drill will first be presented in Russian fashion with Russian commands, etc., and then the same evolutions will be gone through according to Canadian regulations.

A big advance booking of seats has been reported and without a doubt a large crowd will see this first big entertainment by the 218th Battalion.

**218th WANTS GAMES**

The Bulletin has been requested to announce on behalf of the football team of the 218th Battalion, that this organization is willing to arrange exhibition games with any clubs in the city. As the 218th Battalion football team is the only one of the members of the inter-battalion football league remaining in the city it is anxious to keep in trim for the championship series when they get an opportunity to meet the teams which are now at Sarcee Camp.

## TENNIS PLAYERS MAKE PROGRESS IN TOURNAMENT

**Semi-finals and Finals Will be Decided This Week—New Competition Starts**

Notwithstanding the inclement weather of the past few days, progress has been made in all the events scheduled and this week will see the wind-up of the spring tournament of the Patricia Square Tennis Club.

The midsummer open tournament entries close tonight. This is a change from the original plans, which called for closing of the entries on Saturday night, but it was decided to hold open the lists until Monday night on account of the rainy weather.

The singles match in the second round of the ladies' singles between Miss Ross and Miss Bedard, brought out the best tennis seen so far in the ladies' events. Miss Bedard took the first set through the medium of a well placed service and general all-round play. Miss Ross rallied in the next two succeeding sets and by forcing the play won them and the match which was watched by a large appreciative gallery.

In the Round Robin Doubles, Parker and Miss McQueen, Eley and Miss Bedard, Ellis and Miss McGrath and Blain and Miss Hewitt are all closely bunched. The last deciding games this week will tell the story. Summaries follow:

**Ladies' Singles Handicap**

Second round—

Miss Ross won from Miss Bedard, 2-6, 6-2, 6-4.

**Round Robin Mixed Doubles**

Fifteen games only played—

Charles Mitchell and Miss Ross beat Bailey and Miss Farrell, 8-7.

W. Eley and Miss Bedard beat Lloyd and Miss Irving, 10-5.

W. Eley and Miss Bedard beat Bailey and Miss Farrell, 9-6.

W. Eley and Miss Bedard beat Fraser and Miss Mitchell, 9-6.

Ellis and Miss McGrath beat Eley and Miss Bedard, 8-7.

Ellis and Miss McGrath beat Mr. and Mrs. Patriquin, 10-5.

Rowe and Miss Howard beat Lloyd and Miss Irving, 9-6.

Rowe and Miss Howard beat Piers and Miss Dow, 10-5.

Parker and Miss McQueen beat Rowe and Miss Howard, 8-7.

Parker and Miss McQueen beat Mr. and Mrs. Patriquin, 10-5.

Parker and Miss McQueen beat Bailey and Miss Farrell, 12-3.

Skinner and Miss Embree beat Fraser and Miss Mitchell, 9-6.

Skinner and Miss Embree beat Allen and Miss Draper, 9-6.

Stanley and Miss Daley won from Skinner and Miss Embree, 8-7.

Bailey and Miss Farrell won from Thomas and Miss Burnup, 11-4.

Bailey and Miss Farrel won from Peters and Miss Dow, 11-4.

Weather permitting, Miss Ross and Miss M. Dobson will play in the semi-finals of the ladies' singles tonight.

## Big League Batting Averages

CHICAGO, June 10.—Ty Cobb has climbed into a tie for second place among the batters of the American League, according to averages printed here today and including records of the games played Wednesday. The old trio of Southerners who have been fighting for leading honors for years are bunched at the top again, for Speaker is leading with .369, and Jackson and Cobb are neck and neck at .327. Speaker also leads in runs scored, with 35, and in total bases, with 88. Cobb is one of a quartette leading in base stealing, he, Schalk, Chicago; Walsh, Philadelphia, and Sisler, St. Louis, having twelve each. Graney, Cleveland, leads in home runs, with four. Detroit leads in team batting, with .255. The .300 hitters of the American League, counting only those who have played in half or more of their clubs games are:

| | |
|---|---|
| Speaker, Cleveland | .369 |
| Jackson, Chicago | .327 |
| Cobb, Detroit | .327 |
| Burns, Detroit | .321 |
| Strunk, Philadelphia | .313 |
| E. Johnson, St. Louis | .312 |
| Heilman, Detroit | .311 |
| Nunamaker, New York | .309 |
| Milan, Washington | .304 |
| Hoblitzel, Boston | .302 |
| Smith, Cleveland | .300 |

Leading pitchers for eight or more games:

| Pitcher | W. | L. | E.R. |
|---|---|---|---|
| Cullop, New York | 4 | 0 | 1.43 |
| Morton, Cleveland | 9 | 2 | 1.67 |
| Ruth, Boston | 8 | 3 | 1.98 |
| Coumbe, Cleveland | 5 | 2 | 1.64 |
| Shawkey, New York | 5 | 2 | 1.96 |
| H. Coveleskie, Cleve'd | 5 | 2 | 2.36 |
| Faber, Chicago | 7 | 3 | 2.18 |
| S. Coveleskie, Detroit | 6 | 3 | 2.25 |
| Leonard, Boston | 5 | 3 | 1.80 |
| Johnson, Washington | 9 | 5 | 1.97 |

**National League**

Veterans are setting the pace for batters in the National League. Daubert maintains his lead and Schulte hangs on to second place, with Robertson and Zimmerman having passed Doyle. Bennie Kauff, the Federal League's all-round star, has at last cut loose on the bases and with a record of 16 steals, has tied Max Carey, of Pittsburg, for the first time. Williams, Chicago, is still the pace-setter for the home run hitters, with 7, and Zimmerman is tied with him for total bases, with 21. New York leads in team hitting, with 264. Groh, Cincinnati, is ahead in runs scored, with 32.

The National League .300 hitters are:

| | |
|---|---|
| Daubert, Brooklyn | .355 |
| Schulte, Chicago | .339 |
| Robertson, New York | .336 |
| Zimmerman, Chicago | .335 |
| Doyle, New York | .327 |
| Chase, Cincinnati | .321 |
| Gonzales, St. Louis | .320 |
| Hinchman, Pittsburg | .319 |
| Meyers, Brooklyn | .311 |
| Wheat, Brooklyn | .310 |
| Cravath, Philadelphia | .302 |
| Burns, Philadelphia | .300 |

The leading pitchers in the National League for eight games or more are:

| Pitchers— | W. | L. | E.R. |
|---|---|---|---|
| Pfeffer, Brooklyn | 9 | 2 | 1.70 |
| Alexander, Philadel. | 9 | 3 | 1.39 |
| Mamaux, Pittsburg | 8 | 2 | 1.93 |
| Anderson, New York | 6 | 2 | 2.22 |
| Mitchell, Cincinnati | 5 | 2 | 2.75 |
| Hughes, Boston | 5 | 2 | 3.33 |
| Vaughn, Chicago | 8 | 4 | 2.38 |
| Rixey, Philadelphia | 4 | 2 | 2.05 |
| Taylor, Boston | 4 | 2 | 3.48 |
| Cheney, Brooklyn | 5 | 3 | 1.77 |
| Tesreau, New York | 5 | 3 | 3.72 |

### NATIONALS NOW IN LEAD OF THE N.L.U.

MONTREAL, June 10.—Shamrocks and Nationals had a regular old time lacrosse battle today for the leadership of the National Lacrosse Union and the Frenchmen won by 7 to 4. There was a good crowd out when the teams took the field included in which were a large number of invalided soldiers from the Grey Nursery Hospital in this city. Frenchmen got first goal in 8 minutes through Pitre and at the end of the first period led 4 to 1. They were never headed but the Irishmen made a gallant attempt to even it up in the last quarter, which was so rough the spectators broke in on the field and a couple of free-for-alls was the result.

### CORNWALLS MAKE A STRONG FINISH

CORNWALL, Ont., June 10.—Ottawa made their appearance in Cornwall today when they were defeated by 12 to 6 in a match full of incidents and quick scoring. The first period ended with Ottawa leading, 3 to 1, and they also led at half time by 6 to 5.

Cornwall made a great fight of it in the second half and played beautiful lacrosse putting in 7 goals to Ottawa's none.

### COLLEGE GENT IS IN SHAPE EARLY

WINNIPEG, June 11.—College Gent Joe Carson's pacer, set up a Canadian record for a mile heat for this time of the year on a half mile track, when he stepped the second heat of the local club's free-for-all in 2:10 1-4 on Saturday afternoon.

## Results of Baseball Games

### National League

| | W. | L. | Pct. |
|---|---|---|---|
| Brooklyn | 24 | 16 | .600 |
| New York | 23 | 18 | .561 |
| Philadelphia | 23 | 19 | .548 |
| Boston | 20 | 22 | .476 |
| Cincinnati | 22 | 25 | .468 |
| Chicago | 22 | 25 | .468 |
| Pittsburg | 20 | 23 | .465 |
| St. Louis | 21 | 27 | .438 |

**Saturday Games**

At New York—

| | | R. | H. | E. |
|---|---|---|---|---|
| Chicago | 000 000 000— | 0 | 5 | 0 |
| New York | 000 00010x— | 1 | 4 | 0 |

Lavender, McConnell, Packard and Archer; Perritt and Rariden.

At Brooklyn—
14 innings—

| | | R. | H. | E. |
|---|---|---|---|---|
| St. Louis | 000 000 010 000 02— | 3 | 11 | 1 |
| Brooklyn | 000 000 100 000 01— | 2 | 8 | 1 |

Meadows and Gonzales; Dell and Meyers.

Pittsburg at Philadelphia, postponed, wet grounds.

Cincinnati at Boston, postponed, rain.

No games scheduled for Sunday.

**Fanned Four in One Inning.**

CLEVELAND, June 11—Cleveland defeated Philadelphia 7 to 2, winning in the first two innings when they batted Myers from the box. Morton broke the strike-out record of the league for the season by striking out 13 men, eleven of them being in the first six innings.

In the sixth inning, he fanned four batters, Witt, Pick, Lajoie, McInnis, the first named reached first by reason of his third strike being a wild pitch.

Score:

| | | R. | H. | E. |
|---|---|---|---|---|
| Philadelphia | 000 000 020— | 2 | 7 | 1 |
| Cleveland | 240 001 00x— | 7 | 11 | 2 |

Batteries: Myers, Nabors, Sheehan and Meyer; Morton and O'Neill.

Boston-St. Louis, rain.

### American League

| | W. | L. | Pct. |
|---|---|---|---|
| Cleveland | 29 | 19 | .604 |
| Washington | 25 | 21 | .543 |
| New York | 23 | 21 | .523 |
| Boston | 24 | 22 | .522 |
| Detroit | 24 | 23 | .511 |
| Chicago | 22 | 22 | .500 |
| St. Louis | 20 | 26 | .435 |
| Philadelphia | 15 | 28 | .349 |

**Saturday Games**

At Chicago—

| | | R. | H. | E. |
|---|---|---|---|---|
| Washington | 000 000 010— | 1 | 8 | 1 |
| Chicago | 000 010 001— | 2 | 8 | 0 |

Harper, Dumont, Shaw and Williams; Wolfgang and Schalk.

At St. Louis—

| | | R. | H. | E. |
|---|---|---|---|---|
| Boston | 001 000 012— | 4 | 8 | 0 |
| St. Louis | 000 000 200— | 2 | 10 | 1 |

Leonard, Mays and Thomas, Cady; Groom, Weilman and Champan, Severoid.

At Cleveland—

| | | R. | H. | E. |
|---|---|---|---|---|
| Philadelphia | 000 001 000— | 1 | 8 | 3 |
| Cleveland | 350 101 00x— | 10 | 16 | 1 |

Sheehan and Meyer; Coveleskie, Billings and O'Neill.

New York at Detroit, postponed, rain.

**Sunday Games**

**Caldwell Hit Hard.**

DETROIT, June 11—Caldwell was hit hard in the first and third innings today, Detroit scoring four runs and winning from New York 4 to 1.

Score:

| | | R. | H. | E. |
|---|---|---|---|---|
| New York | 000 100 000— | 1 | 5 | 1 |
| Detroit | 202 000 00x— | 4 | 9 | 0 |

Batteries: Caldwell and Nunamaker; Coveleskie and Stanage.

**White Sox Blanked Nationals.**

CHICAGO, June 11—Heavy hitting at opportune times enabled Scott and Russell to shut out Washington today, Chicago winning 5 to 0.

Score:

| | | R. | H. | E. |
|---|---|---|---|---|
| Washington | 000 000 000— | 0 | 4 | 0 |
| Chicago | 000 103 10x— | 5 | 13 | 0 |

Batteries: Boehling, Ayres and Henry; Scott, Russell and Schalk.

### Pacific Coast League

| | W. | L. | Pct. |
|---|---|---|---|
| Vernon | 40 | 23 | .635 |
| Los Angeles | 36 | 28 | .563 |
| San Francisco | 37 | 29 | .561 |
| Portland | 25 | 29 | .463 |
| Salt Lake | 24 | 33 | .421 |
| Oakland | 24 | 44 | .353 |

**Sunday Games.**

Morning Game—

| | R. | H. | E. |
|---|---|---|---|
| Salt Lake | 5 | 8 | 2 |
| Los Angeles | 2 | 7 | 0 |

Batteries: Fittery and Vann; Hogg, Scoggins and Boles.

Afternoon Game—

| | R. | H. | E. |
|---|---|---|---|
| Salt Lake | 1 | 7 | 1 |
| Los Angeles | 4 | 9 | 0 |

Batteries: Piercy, Kellogg and Hannah; Horstman, Ryan and Bassler.

| | R. | H. | E. |
|---|---|---|---|
| Oakland | 4 | 6 | 1 |
| Portland | 6 | 8 | 4 |

Batteries: Klein, Klawitter, Boyd, Higginbotham and Elliott, Roche; Noyes and Fisher.

Morning Game—

| | R. | H. | E. |
|---|---|---|---|
| Vernon | 6 | 9 | 3 |
| San Francisco | 2 | 9 | 3 |

Batteries: Arelanes and Spencer; Couch, Oldham and Sepulveda, Brooks.

Afternoon Game—

| | R. | H. | E. |
|---|---|---|---|
| Vernon | 4 | 11 | 0 |
| San Francisco | 7 | 10 | 0 |

Batteries: G. Johnson, E. Johnson, Quinn and Whaling; Brown, Steen, Baum and Sepulveda, Brooks.

### American Association

**Saturday Games**

At Milwaukee—

| | R. | H. | E. |
|---|---|---|---|
| Columbus | 1 | 4 | 2 |
| Milwaukee | 6 | 9 | 3 |

Brady, Davis and Pratt; Comstock and Maver.

At Minneapolis—

| | R. | H. | E. |
|---|---|---|---|
| Indianapolis | 1 | 6 | 1 |
| Minneapolis | 9 | 13 | 1 |

Falkenberg, Willis, Dawson and Schang; Williams and Owens.

At St. Paul—

| | R. | H. | E. |
|---|---|---|---|
| Louisville | 8 | 13 | 0 |
| St. Paul | 5 | 8 | 1 |

James and Williams, Lalonge; Leifield and Griner.

**Sunday Games**

First game —

| | R. | H. | E. |
|---|---|---|---|
| Toledo | 3 | 7 | 2 |
| Kansas City | 4 | 8 | 4 |

Bailey and Sweeney; Humphries and Berry.

Second game—

| | R. | H. | E. |
|---|---|---|---|
| Toledo | 2 | 8 | 2 |
| Kansas City | 3 | 10 | 3 |

Strand and Sweeney; Regan and Hargraves.

First game —

| | R. | H. | E. |
|---|---|---|---|
| Columbus | 1 | 3 | 2 |
| Milwaukee | 2 | 4 | 0 |

Curtis, Davis and Coleman; Slapnika and Mayer.

Second game—

| | R. | H. | E. |
|---|---|---|---|
| Columbus | 3 | 6 | 1 |
| Milwaukee | 0 | 4 | 2 |

Blodgett and Pratt; Faeth and Mayer.

| | R. | H. | E. |
|---|---|---|---|
| Louisville | 0 | 8 | 2 |
| St. Paul | 7 | 11 | 1 |

Luque and Lalonge; Douglas and Land.

First game—

| | R. | H. | E. |
|---|---|---|---|
| Indianapolis | 7 | 7 | 2 |
| Minneapolis | 2 | 5 | 1 |

Carter and Schongs; Burk, Yingling and Owens.

Second game—

| | R. | H. | E. |
|---|---|---|---|
| Indianapolis | 0 | 5 | 0 |
| Minneapolis | 4 | 10 | 1 |

Falkenberg, Willis and Schong; Yingling and Owens.

### RESTA WINNER OF CHI. SPEED DERBY

CHICAGO, June 11.—Dario Resta today won the second annual 300-mile automobile derby at the speedway here. Ralph De Palma was second, nearly a lap behind the leader. Resta's time was 3 hours, 2 minutes, 31 seconds; an average of 98.7 miles an hour.

### International League

**Saturday Games**

First game—

| | R. | H. | E. |
|---|---|---|---|
| Newark | 1 | 7 | 1 |
| Richmond | 3 | 7 | 0 |

Wright and Schwert; Rhoades and Reynolds.

Second game, Newark-Richmond, called end of third inning, rain.

At Baltimore—
First game—

| | R. | H. | E. |
|---|---|---|---|
| Providence | 1 | 7 | 2 |
| Baltimore | 8 | 9 | 0 |

Baumgartner and Blackburn; Sherman and McAvoy.

Second game—

| | R. | H. | E. |
|---|---|---|---|
| Providence | 3 | 7 | 1 |
| Baltimore | 1 | 8 | 2 |

Billiard and Yelle; Morrisette and McAvoy.

At Toronto, first game—

| | R. | H. | E. |
|---|---|---|---|
| Buffalo | 0 | 4 | 1 |
| Toronto | 1 | 4 | 0 |

Tyson and Onslow; Shocker and McKee.

Second game—

| | R. | H. | E. |
|---|---|---|---|
| Buffalo | 1 | 10 | 0 |
| Toronto | 1 | 10 | 2 |

Gaw and Onslow; McTigue and Neely. (Called end of 10th).

| | R. | H. | E. |
|---|---|---|---|
| Rochester | 3 | 10 | 1 |
| Montreal | 4 | 7 | 1 |

Hill and Casey; Fullerton and Wells

**Sunday Games**

First game—

| | R. | H. | E. |
|---|---|---|---|
| Rochester | 6 | 11 | 1 |
| Montreal | 5 | 10 | 1 |

Kirkmeyer, Ridder and Hale; Goodbred, Cadore and Wells.

Second game—

| | R. | H. | E. |
|---|---|---|---|
| Rochester | 2 | 6 | 2 |
| Montreal | 2 | 6 | 3 |

Ridder and Casey; S. Smith, Colwell and Welsh. (Called 12th, darkness).

### Northwestern League

| | W. | L. | Pct. |
|---|---|---|---|
| Spokane | 27 | 15 | .643 |
| Butte | 21 | 19 | .525 |
| Tacoma | 19 | 20 | .487 |
| Vancouver | 20 | 22 | .476 |
| Great Falls | 18 | 21 | .462 |
| Seattle | 18 | 26 | .409 |

Score:

| | R. | H. | E. |
|---|---|---|---|
| Seattle | 1 | 3 | 0 |
| Spokane | 0 | 6 | 2 |

Batteries: Eastley and Cadman; Harstad and Murray. (12 innings.)

First Game—

| | R. | H. | E. |
|---|---|---|---|
| Great Falls | 6 | 11 | 4 |
| Butte | 7 | 11 | 2 |

Batteries: Clark and Haworth; Meikle and Altman.

Second Game—

| | R. | H. | E. |
|---|---|---|---|
| Great Falls | 3 | 8 | 1 |
| Butte | 0 | 6 | 0 |

Batteries: White and Haworth; Finley, Hendrix and Altman.

First Game—

| | R. | H. | E. |
|---|---|---|---|
| Vancouver | 4 | 14 | 2 |
| Tacoma | 21 | 18 | 0 |

Batteries: Russell, Hood, Robert Brown, Roy Brown and Cheek; Peterson and Roberts.

Second Game—

| | R. | H. | E. |
|---|---|---|---|
| Vancouver | 2 | 6 | 2 |
| Tacoma | 4 | 8 | 0 |

Batteries: Barham and Cheek; Leonard and Roberts.

**Saturday Games.**

Vancouver 7, Tacoma 4.
Butte 19, Great Falls 4.
Spokane 6, Seattle 5.

Marrying a man to reform him is like drinking whisky to destroy it.

Too many men want to run the country instead of attending to their own knitting.


THE demand for Goodyear Tires has built up a service which is unique in the motor car tire business. Ninety per cent. of the motorists of the world are within less than 12 hours reach of Goodyear service.

GOODYEAR MADE IN CANADA TIRES

*Goodyear Service Stations display the above Emblem. They carry these tires in all popular sizes - also tubes and accessories. Other dealers have them or can get them for you.*

**The INVENTOR—**

**An Unfortunate Location for the Test**

**—By TED**

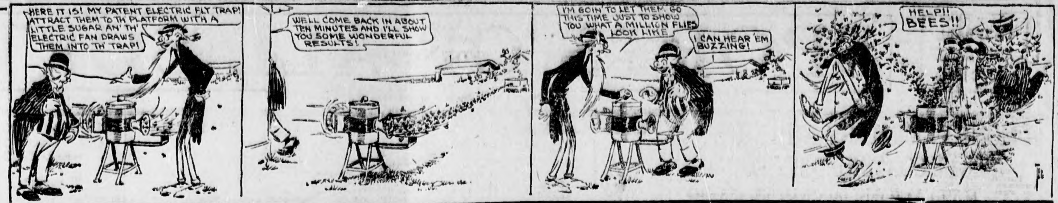


# YOU CAN EASILY SUPPLY YOUR WANTS THROUGH LITTLE BULLETIN ADS.

## The Morning Bulletin

**Use Your Phone! Ours is 5883.**

### Classified Rates

"Situations Vacant," "For Sale," "Lost," "Found," Etc.:
25 words or less, one day .......... 25c
25 words or less, three days ....... 60c
25 words or less, six days ........ $1.00
Over 25 words, one cent a word each insertion. Six insertions charged as four.
This charge covers insertions in both Morning and Evening Editions of The Bulletin.
Special contract rates for standing cards, full information on which will be given at the Office.

### Branch Agencies For Bulletin Want Ads.

For your convenience arrangements have been made with the following merchants to accept classified advertisements for the Edmonton Bulletin:

ALBERTA AVENUE.
D. St. John, 312 118th Avenue.
Alberta Pharmacy 95th and 118th Avenue.
EAST END.
All-Cash Store, 95th and 114th Avenue.
Norwood Pharmacy, 9614 111th Avenue.
Mitchell Pharmacy, 1343 95th Street.
Thompson Drug Co., 653 Namayo Avenue.
HIGHLANDS.
Young's Store, 6401 118th Avenue.
Field's Highland's Cash Store, Gibbard Block.
JASPER AVENUE.
R. D. Lynch, Grocer, 10746 Jasper W.
G. J. Jamieson, Grocer, corner 13th Street and Jasper West.
West End Grocery, 11661 Jasper West.
WEST END.
R. P. Barrett, corner Stony Plain and 127th Street.
Mooney's Drug Store, 10650 124th Street.
Inglewood General Store, 11017 127th Street.
SOUTH SIDE.
Midget Store, cor. 99th St. and 85th Ave.
South Side Office in Office of the Hooson-Racey Co., 10411 Whyte Avenue. Phone 31406.
Red Cash Store, 8926 99th Street.
Miss Blain, 38 Whyte Avenue.
Tipton Investment Company, Limited, 10428 Whyte Avenue.

### Personal

FOR BRICK AND TILE WORK, Mantles, Etc., phone 82729. Pinckston. E-126-151-p

GET PERSONAL WITH Greenfield's Exchange, Ltd. It pays. Cor. Howard and Rice. Phone 2443. F-136-161-c

CASH PAID FOR YOUR discarded Clothing. Men's suits specially desired. Shaw & Co., 'Phone 6635. A-1-x

DO YOU KNOW THAT WE CAN MAKE like new broken stove casting or broken machinery by Auto-Geneous Welding. Prest-o-Lite recharging plant in connection. Darling Auto Light Co., 9530 Jasper Avenue. Phone 6056. A-1-x

CUT THIS OUT FOR LUCK—SEND birth date and 10c for wonderful horoscope of your entire life. Prof. Raphael, 499 Lexington Avenue, New York. F-133-187-p

SATISFACTION GUARANTEED IN ALL dry cleaning, pressing and repair work. One trial and you will be our customer always. National Cleaners, 10327 101st Street. Phone 5554.

AMERICAN JUNK SHOP PAYS HIGHEST prices for copper, brass and iron scrap; also lead, bottles, rubbers and rags. Bueyrs of cattle. 9613 101A Avenue. Phone 6213. F-138-163-p

ELDERLY FARMER WANTS WIFE with capital, age 35 to 40. Has good location with nice well-furnished house. Write, Box 82, Bulletin. E-140-145-p

YOUNG WIDOW, WORTH $40,000, wishes to hear from gentleman, 25 to 60; enclose postage. Mrs. W. K. Hill, 1418 Logan Street, Los Angeles, Cal. x

DON'T GET SORE—LET US DO YOUR cleaning, pressing, repairing and dyeing. Phone Pressorium, 71029, Alberta and Kirkness. B-1-x

SHAW'S NEW STAND, 342 NAMAYO Avenue. Bargains on hand all the time. No connection with any other firm. Phone 6635. G-13-tf

G. ANGUS, CARPENTER, BRICK, Cement Contractor. Estimates on Houses, Barns, Floors, Walks, Alterations. Call 72498. 12810 66th Street, Edmonton. x-tc

WELDING, BRAZING ON ALL KINDS of metals. Autogenous Welding Co., 641 Namayo. 85-x-t

EMPIRE SECONDHAND STORE. HIGHest prices paid for everything. 768 1st Street. Phone 2530. x

OPEN FOR DANCING ENGAGEMENTS —Barker's 3-Piece Orchestra for Dancing. Phone 1663. C-18-x

BUILDINGS, ANY SIZE, MOVED promptly and satisfactorily. Phone 81322. 1000-E-x

### Found

STRAYED TO MY FARM, SEC. 36-52-26 W. 4, one Roan Mare and one Dark Blue Mare, two or three years old. Both white faces. Owner can have same by paying expenses. F140-145p

FOUND, JUNE 6th, SMALL SUM OF money on Jasper Avenue. Owner can have same by proving property and paying for ad. Call at 11033 93rd Street, at 9 a.m. F-139-141-p

### Help Wanted—Male

MEN AND WOMEN—WE PAY HIGHEST wages, have more practice, teach the trade thoroughly, furnish tools and every facility for learning the trade quickly. Reduced tuition. Moler Barber College, Royal George Hotel Blk., First Street. x

WANTED PARTY TO BREAK 150 OR 200 acres fairly open land, fifty miles from city. Address, Box 36, Bulletin. F-128-140-c

### Help Wanted—Male
(Continued)

WANTED, ENTERPRISING SALESMAN for every good district in Manitoba, Saskatchewan and Alberta, where not represented, to sell our hardy tested varieties of Nursery Stock, recommended by Western Experimental Stations. Liberal commissiones, exclusive territory, free outfit. Stone & Wellington, "Canada's Greatest Nurseries," Toronto, Ontario. F-137-162-c

APPLICATIONS ARE INVITED FOR the position of Criminal Investigation Officer. Must be a British subject, have a good education, and be able to speak and write German fluently. Apply personally to the Chief Constable before Tuesday, 12 o'clock. F139-141c

HIGHEST WAGES, STEADY EMPLOYment and every advantage at least expense for men or women to learn barbering. Write us for information. Our system is the best. Edmonton Barber College, 10262 First Street. x

WANTED—SEVERAL MEN TO LEARN auto driving and repairing; big demand for experienced drivers and repair men; complete course lasts six weeks; position as soon as course is finished. Call at Garage, 10174 111th Street, or phone 82456. D-87-tf-x

GAS ENGINEER WANTED FOR I. H. C. Mogul for one month's plowing. Must be capable man. Wages, $6 per day. Dr. Crook, Lougheed, Alberta. F-140-142-p

### Situations Wanted—Male

WANTED JOB ON FARM OR CHARGE of same by married man, 32 years of age; sober; industrious; thoroughly experienced; best references. Apply Box 9, Bulletin. F-138-143-p

WANTED, POSITION AS LOAN INSPECtor. Experienced in valuations, collections, and sales. Highest references. J. C. Martin, Room 302 Darke Block, Regina, Sask. F134-140p

### Help Wanted—Female

WANTED, GIRL FOR GENERAL HOUSEwork. Telephone 81270. Apply, 10340 123rd Street. F-139-144-p

WANTED AT ONCE, FIRST-CLASS dining-room girl. Phone at once to the Driard Hotel, Wetaskiwin.

### Situations Wanted—Female

AN EXPERIENCED STENOGRAPHER wishes evening work copying manuscripts or handling private correspondence; accuracy and neatness assured; rates reasonable. Phone 72363, or write Box 18, Bulletin. x-tc

### Teachers Wanted

PRINCIPAL WANTED FOR CORONAtion School, holding first-class professional certificate; also two lady assistant teachers, second-class certificate. Apply, stating experience, salary required, giving references to T. N. Cuthbert, Secretary, Coronation.

TEACHER WANTED, WONCE S.D. 1800, situated on R.R., 2½ miles north Millet. Duties to commence after summer holidays. Experience and references required with application. Address, P. I. Jordan, Secretary, Millet, Alta. F-139-144p

WANTED TEACHER, FIRST OR SECOND class, for Buffalo View S.D., 2625. Duties to commence July 5th. Apply to O. J. Gould, sec.-treas., Buffalo View, Alberta. F137-142p

TEACHER WANTED FOR THE HAZELdeen S.D. No. 1829, holding first or second-class certificate. Apply to Fred Collins, Secretary-Treasurer, Dewberry, Alta. F-137-142c

WANTED TEACHER FOR IMPERIAL School District, No. 893, for next term. Apply, forwarding references, to W. R. Riddell, sec.-treas., Vegreville. F139-145p

### Private Tuition

C. V. MILTON, A. C. P.—LESSONS IN Math's., English, Latin, etc. Coaching for exam's. Phone 6310 and 4992. A-1-x

### French Teaching

PROF. DE SAVOYE, 52 JASPER WEST. Preparation to University examinations. Conversation course. French shorthand. x

### For Sale—Miscellaneous

FOR SALE AT GREENFIELD'S EXchange, Ltd., 20 H.P. Engine and Treshing Machine, moving picture outfit complete, 10 pool tables, Brunswick balk, printing outfit, awnings, soda fountain, safes, all sizes; refrigerators, show cases, national cash registers, 1, 2, 3, 4, 6 drawers; office furniture, restaurant fixtures, ranges, cultivators, phonographs, typewriters, Oliver, Remington, Underwood, Royal and other makes. We deliver free. Money back guarantee protects you from misrepresentation. We buy anything you have. Spot cash. (See us first). Greenfield's Exchange, Ltd., Corner Howard and Rice Street (Opposite Ramsey's grocery store). Phone 2443. F-136-161-c

SALTER & CO., 10753 JASPER AVENUE, make Chesterfields, Easy Chairs and other articles of upholstered furniture. Estimates free. Phone 4654. x

PIANO FOR SALE—NEARLY NEW. Will sell on terms very cheap to right party. Closing house. Apply Box 76, Bulletin. F140-145x

CAMPBELL'S EXCHANGE, OPPOSITE Massy Harris, 10145 100A Street, Howard Avenue. Phone your wants to 1314. Auctions every week.

HIGH-GRADE DOHERTY PIANO, IN fumed oak, with duet bench to match. Slightly shop worn. Will sell for $245.00 on terms to suit purchaser. Former price of this instrument, $475.00. Apply, Mason & Risch, Ltd. Phone 2436. 55 Jasper Avenue W. x

A NUMBER OF USED PIANOS AND Player Pianos, some almost new, cheap. Jones & Cross, 534 Frist Street (Opposite McDougall Church). Phone 4746.

MALLEABLE AND STEEL RANGES. One dollar down and one dollar per week. 519 Namayo Avenue. 8-13-x

FOR SALE—SEWING MACHINE, EDIson Diamond Phonograph, Musical Instruments and supplies sold on payments. Repairing a specialty. Used machines cheap for cash. C. E. Gourlay, Phone 5544, 9529 Jasper Avenue.

FOR SALE—SEWING MACHINE, $8.00; Edison phonograph, $15.00; lawn sprinkler, 50c. 55 Boyle Street.

PHONE 6268 FOR VICO KILLS BED bugs, cockroaches and moths.

### For Sale—Miscellaneous
(Continued)

ELECTRIC MOTORS, SHAFTING, PULleys, show cases, awning, plumbing supplies, windows, doors, glass, blacksmith outfit, buggy, scales, desks, library tables, tents. Buildings moved. Phone 71031. 10823 95th Street.

### Wanted—Miscellaneous

WANTED — ANYTHING for cash, Greenfield's Exchange, Ltd., cor. Howard and Rice. Phone 2443. F-136-161-c

WILL PAY CASH FOR GOOD PUMP. Box 25, Bulletin. 1004-x

### Rooms to Rent—Furnished

FOR RENT, FURNISHED HOUSEkeeping rooms; $2.00 per week; also bedroom, suitable for two gentlemen, if desired, $1.00. Nice locality, very central. 10156 95th Street, fourth house south of Jasper. Phone 5118. F-139-144-c

BRIGHT, COMFORTABLE BEDROOM IN private family; board if desired; beautiful location, close to car line; all conveniences. Rent reasonable. Phone 72363. C-101-tf

LARGE, BRIGHT AND NICELY FURnished Room, with wardrobe and private balcony, for rent. Phone 82250. 9917 113th street. x

HILLSIDE HOUSE—CENTRAL; HOT and cold water; ideal housekeeping suites. 235 4th Street. Phone 6186. x-tc

FOR RENT—BED SITTING ROOM, WITH piano. Sleeping rooms, housekeeping rooms and shack, all fully furnished. Phone 4744. 1005-x

DOUBLE AND SINGLE ROOMS, PERfectly clean and modern. Rent cheap. Apply 639 Seventh street. F139-144c

### For Rent

FOR RENT, SEVEN ROOM FULLY modern house, with large barn, No. 631 Clara Street. $15.00 per month to a reliable tenant. Inquire at phone 2274. E-135-tf

### Housekeeping Rooms

FOR RENT—COMFORTABLE FURNISHed and unfurnished housekeeping rooms, single or en suite, downtown. Rent reasonable. Phone 2719. 1008-D-98-tfx

TWO FURNISHED ROOMS FOR LIGHT housekeeping. Apply 9227 Jasper Avenue East. 107x

### Board and Room

SOUTH HALL, 9719 107th STREET. Ideal location, all modern, splendid verandas, piano, near car line, moderate charges. x

BEST HOME COOKING, USE OF PARlor; prices right. 10002 106th Street. Phone 6280. 1009-K-14-x

### Houses to Rent--Unfurnished

DESIRABLE MODERN AND SEMImodern house and cottage, in good locations, to rent. Apply T. N. Bowden, McDougall Court; Phone 1815. D-102-x

### Houses to Rent—Furnished

COMFORTABLE TWO-ROOMED SHACK for rent, partly furnished, on 24th Street. $5.00 per month. Phone 81921. F-138-140-c

### Houses Wanted-Unfurnished

WANTED, SIX-ROOMED BUNGALOW near a school. Will buy or give farm or city property. M. Runnalls, Jasper Avenue. Phone 1654.

### Houses For Sale

WELL BUILT SOLID BRICK HOUSE, located in one of the best districts on McKay Avenue. This house must be sold and is being offered at a very low price. We have a similar proposition on Sinclair Street, Norwood house, very complete and up-to-date. If you are looking for houses at bargain prices we can serve you. Hegler & Sutcliffe, House Specialists, 605 McLeod Bldg. Phone 4175. x-tf

### Houses Wanted to Buy

WANTED TO BUY 7-ROOM FULLY modern bungalow, up-to-date, on South Side. Buyer has $600 cash; terms must be easy, and price bed-rock. Also clear title modern house (6 rooms) and cash to trade for improved half section. Wanted to buy half section improved, all cash. Must be well located and cheap. We have $550.00 to loan on revenue bearing city property 9 per cent. R. A. Hulbert & Co., 103633 Whyte Ave., Edmonton S. Phone 3535.

### Offices To Rent

OFFICE ROOMS AND SUITES IN Picard Block, 10362 Jasper. Apply 9949 Jasper. J-226-x

OFFICES, SUITES AND ROOMS, PRICES very low. Goodridge Block. Apply, Room 115. JJ-229-x

### Halls For Rent

FOR RENT — ALEXANDRA LODGE Rooms. Hall suitable for lodge work; ante rooms, lockers, ladies' and gents' cloak rooms, banquet room in connection. Price low. Inspection solicited. Pheasy & Batson, 203 Alexandra Blk. D-88-tf-x

### Business Chances

MERCHANTS, IF YOU WANT TO change your location do not overlook the Peace River country. For confectionery, grocery and hardware stores as going and prosperous concerns apply Peace River Locators, Peace River, Alberta. Xtf

FOR SALE, DRUG STORE IN BEST DIStrict in Alberta. Part cash and good terms to right man. Am going to "front." Box 92, Bulletin. F138-143p

### To Exchange

TO EXCHANGE—5 ACRES IN BREMner Estate, clear title; high and dry; to trade for ½ section of wild land or well improved ¼ section. Apply Julian Garrett, Ltd., 409 Agency Building. Phone 5768. x

### Automobiles

ALBERTA AUTO AND REPAIR CO. (Corner Morris and Namayo). We are specialist in the repair business and employ only the highest grade of mechanics. Why not have your cylinders rebored and your pistons and rings fitted, thus increasing your power and decreasing your mileage cost. Our motto is maximum efficieny at a minimum cost. We also buy sell and exchange cars, motorcycles and bicycles of all makes. Our phone is No. 5519, and we are always on the job. Alberta Auto and Repair Co. Under new management. Mr. J. M. Jenssen, Manager. x

OWNER WOULD GIVE TWO CLEAR title lots in Saskatoon for car, or will rent car by the month. 10166 Namayo Avenue.

### Motor Boat Engines

DETACHABLE CAILLE ROWBOAT Motor for sale; slightly used; in perfect running order. Demonstrations given intending purchasers. Price $60. Apply P.O. Box 732,or Phone 6708 between 6 and 7 evenings. F-136-141-p

### Money Wanted

WANTED—MONEY FOR FARM LOANS, 10 per cent. net interest, on basis of 25 per cent. conservative valuation of security. Hegler & Sutcliffe, 605 McLeod Building. x-tc

### Nursing

BEULAH MISSION RESCUE AND MAternity Home, 10565 98th Street. Phone 1099. C-78-x-p

### Medical Physio Therapeutics

DR. GILLER, PHYSIC INSTITUTE FOR chronic and abandoned diseases by other methods. No drug; or operation user strict natural and external treatment. Call for explaining circular and list of the wonderful cures accomplished. Full and guaranteed cure in every case. Dr. Giller, Physiotherapic Institute, 15 Harvey Street. Take Highland Car. x

### Farms For Sale

WELL IMPROVED HALF SECTION; 6 miles from Holden, close to good school. Splendid land. 150 acres in crop, included. All fenced and cross-fenced; 5 acres with woven wire. Frame house erected this spring; good stables, etc. Fine well, supplying 100 head at present. Telephone in house. Holden is one of the best districts in Alberta and raw land is selling there at from $20 to $30 per acre. Owner of this place is forced to sell. Price, $21 per acre, with about $1,600 cash and balance arranged. G. D. Carter & Company, Ltd., 13 Dominion Bldg., 10054 McDougall Avenue. x

480 ACRES, ALL TILLABLE LAND, black loam soil, fenced, about 140 acres now in crop. Excellent buildings and full equipment of farm machinery, implements, cattle, horses, pigs, etc. Owner will sacrifice for quick sale. Flier Realty and Investment Co., Ltd., 645 First Street. Phone 1973.

C.P.R. LANDS—PRICE FROM $11 PER acre up. Terms 1-20 down and 20 years' time on balance. Your cash payment on a quarter section of $11 land is only $88. Ernest Phillips, 309 C.P.R. Block. Take the elevator to third floor. Phone 6957. x

STOCK FARM, close rail. Wood, water, shelter, good grass, rich arable. 615 acres freehold, 640 leasehold. If you have the means, enquire on spot. 2-45-8W4. E124-150p

### For Sale Or Rent

IMPROVED QUARTER SECTION TO rent or sell. 7 miles south of Old Spruce Grove. Opposite school. Good buildings. 10 acres in Timothy. Good garden. Well fenced. Phone 4306 Rural. F-136-141-p

### Horses and Cattle

HORSE BUYERS—TAKE NOTICE THAT I have moved from the Ontario Stables to the Great West Barn, 498 Fraser Avenue. I have all kinds of horses for sale and second-hand harness. If you have anything for sale or trade bring it around. I have all kinds of saddle horses and rigs for hire. Give me a call before you buy elsewhere. 498 Fraser Avenue, Great West Barn, across C.N.R. track. Phone 5651. H. King, Proprietor. x-tc

TEAM MATCHED IRON GREYS, MARE and gelding, 4 and 5 years; well broken and gentle.

CLYDE MARE, WEIGHING 1,500 LBS.

TEAM MARES, 2,000 LBS., GOOD workers.

6 TEAMS HEAVY DRAY HORSES ON consignment from concern putting in motors. These horses are for immediate sale. Prices right for cash.

5 2nd HAND WAGGONS; 3 SETS 2nd hand harness; several 2nd hand and new buggies at bargain price.

HILL'S STABLE.

### Poultry For Sale

STOCK AND POULTRY TONICS AND disinfectant. M. M. Brunelle, 9634 103A Avenue, Edmonton. Phone 5006. Representing the J. R. Watkins Medical Co., Winona, Minn. J-241-x

YOUNG HENS FOR SALE, WHITE LEGhorns, laying well. Cheap for cash, 9337 Jasper East. F-139-141-c

JUNE CHICKS, 15 CENTS. 2 COOPS, $5.00. Phone 31432. 9203 99th Street. F-136-141

### Hatching Eggs

PLENTY OF TIME YET TO HATCH your next winter's layers. Send me your orders. All pure bred variety. Satisfaction guaranteed. $2.00 for 15; $5.00 for 45. H. A. Clute, 10319 63rd Avenue. Telephone 81350. xx

### Stock For Sale

SPRING PIGS, REGISTERED DUROC Jersey. We are booking orders now from our prize winning herd. Write for prices and particulars. J. W. Bailey & Son, Wetaskiwin, Alta. E-126-151-c

REGISTERED YORKSHIRE SWINE; young stock ready for sale. Stock and prices right. Phone R1212. G. R. Ball, R.R. No. 2, S'cona. E-120-145-p

FOR SALE—REGISTERED AYRSHIRE Bull, 5 years old. Price $75.00. Robert A. Mitchell, North Edmonton. Phone R410.

### Dogs For Sale

AIREDALE DOG, $15.00; 1 YEAR OLD, thoroughly house broken; as handsome a dog as you wish to see. Both parents registered. He is a show winner if shown. Reason for selling, am leaving city. Can be seen by calling 253 Fraser Avenue. Also 7 month female, been spade; a beauty. Price, $10.00. 253 Fraser Avenue. x-tc

## Business Cards

### Auctioneers

W. WALLACE HOWE, AUCTIONEER. Be sure to consult him before buying or selling. Furniture, etc., bought outright where auction is not desired. McLeod Block, 10069 Rice Street. Phone 6061 and 2603. E-x

L. PODERSKY, AUCTIONEER, WILL buy, sell on commission, or exchange anything of value. Phone 4755. x

### Barristers

K. C. MACKENZIE, BARRISTER, ETC., 25 Bank of B.N.A. Bldg., Edmonton. E-11-x

SHORT & CROSS
SHORT, CROSS, MACLEAN, AP'JOHN & LAIDLAW,
Barristers, Solicitors Notaries, Etc. Wm. Short, K.C., Hon. C. W. Cross, K.C., Neil D. Maclean, F. J. Ap'John, Walter B. Laidlaw. Suite 3, Merchants' Bank Building, Edmonton. Money to loan. x

WOODS, SHERRY, COLLISSON & FIELD
Counsel: O. M. BIGGAR, K.C.
Barristers, Solicitors, Notaries.
S. B. Woods, K.C., J. C. Sherry, J. T. J. Collisson, J. W. Field, V. R. Baldwin, J. Macallister. Offices: Ninth Floor McLeod Building, Edmonton, Alberta. x

EMERY, NEWELL, FORD, BOLTON & Mount, Barristers, Solicitors, etc.—E. C. Emery, Fraud Ford, K.C., C. F. Newell, K.C., S. Edward Bolton, Cecil B. F. Mount, Irving B. Howatt, Neville R. Lindsay. Office: Canada Permanent Building. x

MacKAY, McDONALD & COMPANY—A. G. MacKay, K.C., J. C. McDonald, LL.B., Barristers, Solicitors, Notaries, etc., 10075 Jasper Avenue East. Phone 6157. K-16-x

P. G. THOMSON, BARRISTER, SOLICItor, Notary Public, 110 Brown Building. Phone 2636. x

MACDONALD, GRANT & DEAN, BARristers, etc. J. M. Macdonald, Alfred Grant and Arthur E. Dean, Bank of B.N.A. Building, corner Jasper and 101st Street. x

MURPHY, FISHER & SHERWOOD, Barristers, Solicitors, Departments and Patent Office Agents, Central Chambers, 48 Elgin Street, Ottawa. Hon. Charles Murphy, Harold Fisher, L. P. Sherwood. x

ROBERTSON, WINKLER & CO., BARristers, Solicitors, Notaries. Harry H. Robertson, Gordon E. Winkler, Harold L. Hawe. Gariepy Block, Jasper Avenue. Phone 61118. G-8-x

COGSWELL & WELLS, BARRISTERS, Solicitors, Notaries. Suite 206 C.P.R. Bldg. Phone 5093. Money to loan. x

GARIEPY, DUNLOP & LOGAN, BARristers, Solicitors and Notaries. Hon. Wilfrid Gariepy, K.C., G. Gillespie Dunlop, H. T. Logan. 155 Jasper East. E-1-x

WILLIAM REA, BARRISTER, SOLICItor, Notary, etc. Office: Sandison Blk., 268 Jasper Avenue East, Edmonton. Money to loan. Phone 6816. x

EDWARD BRICE, BARRISTER, SOLICItor, Notary, etc. Larue & Picard, Block, Jasper Avenue East. Money to loan. Phone 5275. A-6-x

JAMES A. MacCAFFRY, BARRISTER, Solicitor, Notary. Suite 21-22 Jackson Block, Jasper Avenue East. Phone 2538. B-4-x

STUART, STEWART & ARCHER, BARristers, Solicitors, Notaries. Suite 25-29 Gariepy Block, McDougall Avenue. Money to loan. x

BOOTHE & MORROW, BARRISTERS, Solicitors, Notaries. Money to loan. 9943 Jasper Avenue, Edmonton. D-1-x

HECTOR COWAN, BARRISTER, SOLICItor and Notary Public. Office: Room 510 McLeod Block. Phone 87325. x

MUSTARD & DAY, BARRISTERS, SOLIcitors, etc. Suite 606 McLeod Bldg. A-6-x

LYMAN T. BARCLAY, BARRISTER, Solicitor, Notary Public, Crown Prosecutor, Quebec Bank Chambers. Phone 2163. D-x

### Boot and Shoe Repairing

PROGRESSIVE SHOE CO'Y SAYS "Don't hope for the best, get it." Your work sent for. Phone 4482. Corner Fifth and Jasper Avenue. x-x-x

CHAMPION SHOE REPAIR CO.—FIRST class repairing our specialty. Corner Namayo and Picard. K-K-x

### Brokers

STOCKS AND BONDS—MONEY TO loan on improved city property and farm lands. Insurance in all forms. Rents. Farm listings wanted. E. C. Pardee, 506 Agency Building.

### Corsetry

SPIRELLA CORSETS—BONING GUARanteed one year. Professional corsetiere will call. Miss M. A. Russell, Suite 4, Helminck Block. Phone 2869. A-1-x

### Chartered Accountants

BALDWIN, DOW & BOWMAN,
H. W. Baldwin, C.A. William Dow, F.S.A.A., C.A.
K. Bowman, C.A.
Chartered Accountants, Auditors, Liquidators, Trustees, etc.
Phone 1474. Jackson Blk., Jasper Ave. x

### Coal and Wood

MILL WOOD, POPOLAR AND TAMArack, sound and dry. Orders quickly delivered; also cartage. Call 82592 Central Wood Yard. M-226-x

81965 PHONE McGREGOR'S, 127th Street, for Black Diamond Coal. Firewood our specialty. x-tc

WHEN YOU THINK OF COAL, THINK of Mahar. Phone 1066. Mahar Coal Co. x

### Chimney Sweeps

LICENSED CHIMNEY SWEEP — THE highest price you pay is $1.50 for cleaning chimney, furnaces, pipes. Day or night. Phone 72182. D-21-x

### Dancing School

J. P. SULLIVAN'S SCHOOL OF DANCing. Waltz, Two-Step, Three-Step, Dip Schottische and French Minuet guaranteed in two weeks or tuition refunded. Studio, cor. 102nd and McDonald Drive (College Ave.) Phone 6524 after 7 p.m. A-1-x

SERVE YOUR OWN INTERESTS AND ours by mentioning The Bulletin when replying to these advertisements.

### Dresscutting

IT IS ONE THING TO BE ABLE TO CUT by pattern, but quite another to be able to cut your own pattern. This is what we teach you to do at the Edmonton School of Dress Cutting. Come and be one more in the next class, commencing soon. Special classes arranged for the holidays. x

### Dentists

DR. W. R. WILKINSON, DENTAL SURgeon, D.D.S., Phila., 1891; L.D.S., Toronto, 1892. Room 111, Goodridge Bldg., corner Jasper and Namayo. Hours: 9 to 12; 2 to 6. Phone 5976. x

J. C. SHARPE, D.D.S., 15-16 CATTISTOCK Block, Jasper and Fifth. Phone 6202. Hours: 9 to 5. Evenings by appointment. x

DR. S. M. SNEDDEN, DENTIST (FORMerly Pembroke, Ont.) Suite 8, Empire Block, corner First and Jasper. Phone 5181. x

JOHN E. WILKINSON, M.D.S., D.D.S., L.D.S., dentist. Suite 3, Alberta Loan Block, 656 First. Phone 9945. O-19-x

DR. MORGAN, DENTIST (FORMERLY Boston and Nova Scotia). Suite 36, Gariepy Block. Phone 6819. A-8-x

DR. FRANK HUGHES, DENTIST, SUITE 5 and 6, Credit Foncier Bldg. Phone 5252. A-2-x

### Insurance

McMANUS BROS., 540 SECOND STREET. Fire, Employers' Liability, Automobile, Personal, Accidental and Health Insurance. Money to loan. Phone 1687. C-1-x

### Iron Works

THE EDMONTON IRON, FENCE AND wire works. Specialists in builder's iron works, fire ecapes, ornamental iron fences, wire screens, window guards, elevator enclosures. Phone 6650. 10361 96th Street. Prompt attention given to mail orders. E-108-111-x

### Machinery

NICHOLS BROS., MACHINISTS, BRASS and Iron Foundry. General repairs a specialty; manufacturers of sawmills, pulleys; boiler fittings kept in stock. Saws hammered and gummed. Phone 2312. 103 Syndicate Avenue. x-x-x

### Marriage Licenses

H. B. KLINE & SONS, JEWELERS, ISsuers of Marriage Licenses. "With a reputation for fine watch repairing." Corner Jasper and Queens Ave. Phone 2450. x-x-x

JACKSON BROS., ISSUERS OF MARRIage licenses. Leading Jewelers, 233 Jasper Ave., Edmonton. Phone 1244. x-x-x

ASH BROS., ISSUERS OF MARRIAGE licenses, Jewelers and Diamond Merchants. 10312 Jasper Avenue. x-x-x

### Masquerade Costumes

MASQUERADE AND CARNIVAL COStumes for hire. Special rates for the country. Shaw & Company, 342 Namayo Avenue. Phone 6635. A-1-x

### Music

BRITISH AMERICAN CONSERVATORY of Music. Violin, mandolin, piano and organ. Studios, 672 Namayo Avenue. Phone 5197. N-29-x

### Multigraphing & Novelties

MULTIGRAPHING — QUALITY WORK, prompt service. "Bull Frog" carbon paper and ribbons, calendars, wooden, metal, cloth and paper novelties, celluloid buttons. Advertising Novelty Co., 325 and 326 Tegler Block. Phone 6368. x

### Osteopathic Physicians

DR. R. C. GHOSTLEY, REGISTERED Physician, Osteopathy, diet and electrotherapy. Phone 4541. 716 McLeod Block. 8-13-x

DR. W. H. ALBRIGHT, REGISTERED Osteopathic Physician. Suite 2-6-9 Jasper Block, 417 Jasper W. Phone 4542. A-1-x

### Plants and Flowers

BEAUTIFUL PLANTS AND HOME grown Cut Flowers, Wedding Bouquets and Floral Decorations. Walter Ramsay, Florist, Edmonton. Phone 82444. T-1-x

### Apartments

FOR RENT—OFFICES AND ROOMS. Rooms always warm during the cold winter months. Hot and cold water. Apply 125 or 303 Albert Block, 10526 Jasper Avenue. JJ-220-x

WENZEL (GIBSON) BLOCK, CORNER Rice and Jasper East, unfurnished and furnished apartments. Apply Janitor. M-11-x

ROOMS, SINGLE AND IN SUITES, TO rent. Very low prices for coming months. Ernest Brown Block, Jasper E. J-225-x

2-ROOM SUITE WITH PRIVATE BATH, clothes closets and all conveniences, $20. Apply, Roberts Block (over Public Library). Phone 6970 or 81324. x

### Public Stenographers

MISS BETHUNE, 600 TEGLER BLDG., Circular letters, transfers, agreements, etc. Commissioner for Affidavits. Phones 4987 and 6273. x

### Physicians and Surgeons

DR. C. C. TATHAM, SURGEON, GENeral Surgery, Goitre, Diseases of Women, 410 McLeod Blk. (opposite P.O.) Office hours: 9 to 5. Phone 1434. Residence, 3546. x-tc

M. E. MACKAY, M.D., C.M. (McGILL), F.R.C.S., ED., F.A.C.S., and Post Graduate London, Liverpool, Edinburgh; Surgery and diseases of women. Residence, 11031 86th Avenue. Phone 3969. Office, 705 McLeod Block. Phone 5283. K-18-x

DOCTOR C. E. TURCOT, POST GRADUate of Paris, France. Treatment of children's diseases. Rooms 1 and 2 Helminck Block, 52 Jasper West. Office hours, 2 to 3 p.m., and 8 to 9 p.m. Morning by appointment. Telephone 4359. E-1-x

DR. CLYDE MACDONALD, PHYSICIAN and Surgeon, post graduate New York and Harvard Colleges. Maternity and diseases of women and children. Electrolysis for removal of superfluous hairs. Office, 608 McLeod Bldg. Phone 4139 and 81096. A-1-x

DR. S. McGIBBON, SPECIALIST, EYE, Ear, Nose, Throat; post graduate London, Vienna. Adams Bldg. Phone 4292. F-3-x

DR. AMYOT, PHYSICIAN & SURGEON, Midwifery, Diseases of Women. Office: Room 3, Bradburn-Thomson Building. Phone 5635. Hours: 10 to 12; 3 to 6. Evenings by appointment. Residence, 9327 107A Avenue. Phone 5108. x

BOULANGER, Dr., PHYSICIAN AND Surgeon, Post Graduate of Paris and London Hospitals. Ex-Surgeon Misericordia Maternity, Montreal. (Skin diseases—genito-urinary diseases laboratory). Office and residence, 10011 Jasper. Phone 1032. x

DR. NEFF, McLEOD BLOCK, MIDWIFery, Diseases of Women and Children. Hours: 2-5 p.m., Phones 1762 and 72377. x-tf

### Patents

PATENTS—FETHERSTONHAUGH & CO. "The Old Established Firm," Toronto. (Head Office) Royal Bank Bldg., Ottawa, 5 Elgin Street. J-127-x

### Rubber Stamps

EDMONTON RUBBER STAMP CO., LTD. Makers of rubber stamps and seals. 10118 102nd Street. Phone 6927. A-26-x

### Second-Hand Stores

WE PAY HIGHEST PRIces for Furniture, Pianos, Carpets, etc., bought outright or sold on commission. Greenfield's Exchange. Phone 2442. x-tc

REED AND ROBINSON, AUCTIONEERS and Valuators, 802-10 Jasper East. Goods bought outright for cash or sold on commission. Auction sales Thursdays and Saturdays, 2 p.m. Private sales daily. x

ALBERTA AUCTION ROOMS, 540-544 Jasper East. Highest prices paid for furniture, stoves, household goods, clothing, etc. Phone 1275. B-15-x

SHAW & CO.—OLDEST AND MOST REputable second-hand dealer of the West. We buy furniture, clothing, shoes, for cash. Phones 6635 or 72209, and state whether you require lady or gentleman buyer. A-1-x

DOMINION AUCTION ROOMS PAYS best cash prices for furniture, household goods, etc. Private sales conducted. 9625 Jasper. Phone 6828. D-1-x

UNCLE SAM'S AUCTION ROOMS WILL buy second-hand furniture, stoves and clothing. Phone 4325 and Uncle Sam will call, or call 448 Jasper East, corner Namayo. E-x-p

SERVE YOUR OWN INTERESTS AND ours by mentioning The Bulletin when replying to these advertisements.

### Surveyors

CAUTLEY AND CARTHEW, DOMINION and Alberta Land Surveyors. Licensed Mine Surveyors. All kinds of surveying and draughting done. Office: 14-15 Dominion Building. Phone 1773. J-129-x

COTE, TREMBLAY & PEARSON, DOminion, Alberta and Saskatchewan Land Surveyors. Telephone 2328. P.O. Box 1077. Office: Cristall Block, 10141 Jasper Avenue, Edmonton. B-1-x

### Turkish Baths

EDMONTON TURKISH BATHS. PHYSIcians' directions will be carefully carried out. Special bath and massage for rheumatism. Week days, 11 a.m. to 12 p.m.; Saturday, day and night; Sunday, 10 a.m. to 6 p.m., and by appointment. J. H. McNichols, Prop. Phone 4383. Gibson Blk., Jasper and Kinistino. x-tc

BON TON TURKISH BATHS — BEST service; massage, chiropody, electric treatment, lady attendants. Mrs. Wilson, 314 Namayo Avenue (New No. 10230), two blocks from Jasper Avenue. Phone 6689. x

SERVE YOUR OWN INTERESTS AND ours by mentioning The Bulletin when replying to these advertisements.

## BUSINESS CARDS
*Continued*

### Typewriter Repairing

REPAIRS FOR ALL MAKES OF TYPEWRITERS. Work guaranteed best and prices lowest in city. Eleven years experience. Rebuilt typewriters, typewriter supplies. L. Hope, 744 Tegler Block. Phone 1440. B-27-x

### Undertaking

WAINWRIGHT & JACKSON, Funeral Directors and Embalmers. Ambulance calls promptly attended to day or night. First-class livery and cabs. Day phone 3025. Night phones 3288-3516. 769-tf

McCOPPEN, LAMBERT, LTD. — GRADUATE undertakers. Motor hearse and ambulance; day and night service. Phones 4515 and 1639. 10550 Namayo Avenue. x

THE CONNELLY, McKINLEY CO., LTD. Funeral directors and embalmers. Private chapel and ambulance. 132 Rice Street. Phone 1525. x

A. V. DUNHAM, LTD. — FUNERAL director and embalmer. Lady attendant. Private chapel. 10535 Jasper Avenue. Phone 5767. x

TAYLOR'S UNDERTAKING PARLOR. Funeral director and embalmer. Private motor ambulance. Phone 31116. B-x-FY

BIG VALLEY SCHOOL DISTRICT, NO. 2545.

### Tenders For Four Roomed Brick School House

Sealed tenders addressed to the Secretary-Treasurer and marked "Tenders for four-roomed brick school house," will be received to arrive at the Post Office of Big Valley, Alberta, not later than noon, Monday, the 26th of June, 1916.
Drawings and specifications and all necessary information may be obtained at the office of Fred Spencer at Big Valley, Alberta, or at the residence of the Secretary-Treasurer, William Walmsley, Big Valley, Alberta, or at the office of A. M. Jeffers, A.A.A., Edmonton.
The lowest or any tenders not necessarily accepted.
June the 8th, 1916.
WILLIAM WALMSLEY,
Secretary-Treasurer Big Valley School District.

### Tenders For Grading and Laying Out Grounds Normal School, Camrose

Sealed Tenders addressed to the undersigned, and endorsed "Tenders Grading and Laying Out Grounds Normal School, Camrose," will be received up to 12 o'clock noon Thursday, June 15th, 1916.
Plans, specifications and full particulars may be had at the office of the Provincial Architect, Parliament Buildings, Edmonton, or at the office of the Principal Normal School, Camrose.
An accepted cheque payable at par Edmonton to the Minister of Public Works for $25.00 must accompany each tender.
The right is reserved to reject any or al bids or to waive any defects.
L. C. CHARLESWORTH,
Deputy Minister of Public Works.
Dated at Edmonton, this 7th day of June, 1916.

## Private Sale

Oak dining room suite, consisting of six leather seated chairs, 1 cabinet, 1 massive dining table; 1 Karn piano, mahogany case (in use two years); 1 piano bench, 1 music cabinet (mahogany), 1 drawing room suite (mahogany), 1 fumed oak library table, 1 leather couch, 1 mission oak bookcase (sectional), 1 mission oak rocker, 1 mission oak arm chair (these leather spring seated), 1 mission oak library table, 1 mission oak fern stand, 1 mission oak desk chair, 1 Wilton rug, 9x12, old rose and blue; 1 child's crib, 1 single bed, 1 Gurney-Oxford range (large size), 1 clothes wringer, 1 laundry basket (large size), 1 refrigerator.
These things to be sold by private sale at 1111[illegible] 91st Avenue. All must be [illegible] of before June 15th, 1916.

HIGHLY IMPORTANT

## Auction

### At 11538 96th Street

(478 York Street).

Take Car to 115th (Willow) Avenue, then two blocks west.

SEE RED FLAG.

### MONDAY, JUNE 12, AT 2 P.M.

### 7 Rooms of Choice, Well Selected Modern Furniture and Ennis Piano

Having been favored with instructions from Mr. McAndrews, who is leaving the city, I will sell at the above-named time and place, the following: **"Ennis" Piano in mahogany case**, a really nice, sweet-toned instrument, in perfect condition; **Den or Library Couch**, with loose leather cushions; **Arm Chair and Rocker** to match; **Golden Oak Buffet**, mirrored back; round, claw-foot **Pedestal Table** and set of **six Good Chairs** with leather seats, making in all a **Handsome Dining Suite**; Fumed Oak Centre Table; Bookcase; Cane, Seagrass and Oak Chairs and Rockers; **Large Electric Dome Reading Lamp** and other fittings; Curtains; **Good Silk Portieres; Wilton and other Carpets and Rugs**, in many sizes, including **Wilton Stair Carpet; Fumed Oak Hall Bench and Mirror;**

### Very handsome Oak Roll Top Desk, latest style;

Pictures; Plaques; China; Glassware Ornaments; large Plate Mirror, 22in. x 64in.; Jardinieres and Stands; **Circassian Walnut** Bedroom Suite, comprising full-sized Bed, Box Spring and Felt Mattress; **Dresser** with large bevelled mirror and **Chair** to match; **Satinwood Bed**, empire style, coil spring and **Ostermoor Mattress**; Dresser to match; 3 foot Brass Bed complete; Dressers, Stands; Mirrors; Blankets; Sheets; Quilts; Pillows; Enamelled "Quick Meal" Range, 6 holes, good as new; Baking Cabinet; Lawn Mower; Dishes; Kitchenware, etc., etc.

**This sale will be of exceptional interest. Everything is in perfect condition and almost new.**

### Goods Now on View

### Howe the Auctioneer

Phone 6661 9981 Rice St.


# MISSIONARY TELLS OF STRUGGLE TO REACH FAMOUS BLONDE ESKIMOS

**Rev. W. H. Fry, Who Recently Left Edmonton For His Far-North Mission Station of Herschell Island, Gives Graphic Description of His Two-Year Effort to Take the Gospel to Heathen Eskimos—His Theory of Blonde Traits of Far-North Canadians**

The following article was written for the Bulletin by the Rev. W. H. Fry, who left Edmonton recently with his bride for Herschell Island, on the Arctic coast, where a permanent Anglican mission station is to be established. Mr. Fry is famous because of the fact that he is the first missionary who attempted to carry the gospel to the Blonde Eskimos, discovered by Stefansson. He was compelled to return when only ninety miles from the point where he expected to see them.

Bulletin Staff Photo.

**Rev. W. H. Fry and Mrs. Fry**, who left Edmonton recently on their three-thousand mile journey to Herschell Island, where a permanent Anglican mission station is to be established. Mr. Fry had just returned from a two years' furlough, having previously spent five years in the Arctic. Mr. and Mrs. Fry were married about one month ago.

The blonde Eskimo that Stefansson discovered and all the neighboring tribes of Eskimo, are still heathen. No missionary has ever yet reached them with the good news of a Saviour for them. They still practise the Shamanism common to all Eskimos who have not yet heard or accepted Christianity. The missionaries of the Mackenzie River Diocese have known for many years of the existence of these heathen Eskimos, but lack of funds, lack of men, inaccessibility, and poor equipment have made it impossible for them to take the gospel to this remote people.

In July of 1912, Bishop Stringer, who was then commissary for the Diocese of Mackenzie River, decided that an attempt should be made to reach these heathen Eskimos, consequently I was commissioned to seek to get in touch with them.

I set out in the little mission schooner, accompanied by a party of Eskimos who were travelling in their own whale boats, and at their own expense. During the open water season we travelled in our boats as far eastward as Cape Parry, a distance of some 400 or 500 miles from Fort Macpherson, which is our chief mission station of the far north, where Archdeacon Whittaker resides. When we were at Cape Parry winter overtook us, and we were obliged to lay up our boats there and make Cape Parry our winter quarters. It appeared to us at that time quite possible for a small party of us to continue our journey by dog-sledge, after making suitable accommodation for ourselves and the housing of our goods.

**Often on Starvation's Edge.**

The winter, however, proved to be very severe, and bears and seals unusually scarce. Our dogs became thin through insufficient food, and the Eskimos discouraged by constant failure with the hunting. The winter was a hard time for us all; we were frequently on the border of starvation, which was only staved off by a most careful use of our imported provisions. We and our dogs worked hard every day, in all kinds of bad weather, during the long darkness of the Arctic night, in hopes of procuring a bear or a seal. We killed some of our dogs out of kindness to them, and so that we ourselves might not see these walking skeletons moving about in search of a morsel to eat, wistfully looking into our faces as though asking, "Why do you not feed us?" as they shivered with the cold.

With the coming of spring the hungry times passed away, and the day came when an Eskimo and myself started out from Cape Parry with two heavily loaded sleds and six of the best dogs we could procure, in an attempt to cover the stretch of uninhabited country—a distance of about 250 miles—between our winter quarters and Cape Bexley, where we hoped to see the people we had set out to reach, the heathen Eskimos. Our progress was very slow, both on account of our heavy sleds with but six dogs, and also because of the "hummocky" ice which we encountered almost the whole length of our journey.

**Bleak and Uninhabited.**

Travelling in the north, on the Arctic Ocean, even under the most favorable conditions is never easy. But it is possible, at times, to travel by sled in the Arctic, over country which is known, and where it is possible to get food, warmth and shelter in wayside houses—even though they be Eskimo houses—with some measure of comfort. But Paniksak—my Eskimo companion—and myself were to travel over a country now depopulated, and where we expected to see no friendly shelter after our day's travel was over; where we could get no more provisions, unless we were able to kill something by the way; and where the coast was not known to us, and had not been correctly charted.

We were able to carry on our sleds food for about 14 days, for ourselves and dogs, besides ammunition, traps, nets, guns, a coaloil primus stove with fuel, a tent, and bedding, etc. We intended to hunt as we went along and cache food as we journeyed for our return trip. We got along in this way splendidly, far better than we had hoped, until we reached Tinney Point. There my Eskimo companion fell sick, and was, after a short while, unable to walk or help himself, so that he needed my constant assistance. This meant that neither of us did any hunting, and that we could only continue to travel with difficulty, while our food was rapidly being consumed. Four days of this state of affairs showed us the folly of continuing our march. My companion had grown worse, instead of better, as we had hoped, and constantly urged me to abandon my object and return. I was, however, exceedingly reluctant to go back without accomplishing my aim, and tried to persuade Paniksak to continue. I could not abandon him, and he said he was too sick to proceed further, so that, intensely disappointed, after a delay of two days, we began to retrace our steps. We arrived back at our base at Cape Parry safely. Although we were travelling a month we did not see the people we expected to see, and were within 90 miles of Cape Bexley, where we imagined we should have seen them.

**Went Winter Without Supplies.**

When we had started from Fort McPherson, we expected to continue during a second year if we were unable to do the whole journey in one year; but when summer came we had far too little in the way of ammunition and provisions to make another attempt with so large a party of Eskimos. I therefore suggested that one or two Eskimos only should accompany me in the mission boat, in another effort, while the others of our party returned to where they could get supplies. This, however, did not commend itself to the Eskimos who thought that we all ought to return for more ammunition, etc., before proceeding eastward again. We consequently decided to go back to Cape Bathurst, replenish our supplies, and then commence again.

That year of 1913, when Stefansson's ship—The Karluk—was lost, the Arctic Ocean was so choked with ice that we were without supplies. The vessel carrying the mission supplies, the schooner "Elvira," was wrecked and went to the bottom, taking our sorely needed provisions with her. After exciting encounters with the ice our little sailing boat reached Cape Bathurst, but we knew that no big ships could navigate those ice-choked seas to bring provisions to us there. It was, therefore, essential that we move still further westward to some good fishing place, where we could procure fish in sufficient quantities to tide us over the coming winter. We set sail, therefore, for the mouth of the Mackenzie river, where we knew the people and the country, and hoped to be there in time to store up the needed supply of fish.

Providence seemed against us, for before we were able to surmount the almost insuperable obstacles to navigation and get to the Eskimo village, "Kitigagjuib," at the mouth of the eastern-most branch of the Mackenzie Delta, winter was upon us. When we did arrive I saw Mr. Young, a fellow missionary, who had run out of provisions also, and who had left his station in order to get supplies from ships supposed to have been at Herschell Island, but which did not arrive. Here the Eskimos of my party separated to hunt for themselves, and get what fish they could.

Mr. Young and myself "batched" together for a few months. We killed most of our dogs, and we oursedves ate the fish that had been caught during the summer for his dogs. This fish was decidedly "high," and would have been termed rotten by anybody but an Eskimo, but our only complaint was that we could not get sufficient of it. Thus ended the first attempt to take the missionary message to the Blonde Eskimo.

**Origin of the Eskimos.**

It has been my privilege to speak to many audiences in Canada who are interested in Eskimos, but wherever I have gone I have found that people are specially interested in the "Blonde Eskimos"; moreover it seems to me that few people know clearly who these people are, and the story of their descendants.

In 872 A.D., Iceland had already been discovered and colonized by Scandinavians. A century onward from that time the entire coast line was populated by seafaring folk who spent the greater part of their time in plunder and piracy.

During the latter part of the tenth century a man, "Eric the Red," by name, was outlawed from Norway for murder. He sailed for Iceland and settled there. But after a very short lapse of time he was outlawed also from Iceland for a period of three years. Before this time a Scandinavian sailor named Gunnbjorn had reported that he had seen land to the westward of Iceland, and which he himself had not landed. Eric no doubt knew of these reports, and being unable to return to Norway, turned to the west and set sail for the new land reported there. Fortune favored this recklessly bold pioneer, for he landed on the south-western shores of the country he named Greenland, where he spent the three years of his exile. When he returned to Iceland after this absence of three years, he gave a favorable account of the country he had discovered, calling it "Greenland," as the Saga naively says, because "He thought the people would all the more desire to settle the country if it had a fair name." Eric advertised his discoveries so successfully that in 985 a fleet of 25 vessels sailed from the west coasts of Iceland for Greenland. Some of these vessels were wrecked, others turned back, but 14 of them reached their destination. We have no census of the original settlers, but it is probable that not less than 500 persons landed together with horses and cattle, and with necessary household gear. Thus began a thriving farming community.

**Christianity in 1000, A.D.**

About the year 1000, A.D., Christianity was brought to Greenland and from that time onward we have records of the colony not only in the sagas and annals of Iceland, but also in the archives of Rome. In the 12th century the colony was in a flourishing condition, having a population of some 2,000 or more persons. We find there at that time—14 churches, two monasteries, a nunnery and a bishopric. Bad times, however, came to the colony when the Norwegian king established a trade monopoly and sold the exclusive right to trade to a company of merchants in Bergen, and made it a criminal offence for the Greenlanders to build or sail their own ships or deal with anyone not connected with this company.

When the Scandinavians first settled Southwest Greenland, they found there the ruins of houses, which indicated that Eskimos had visited the country before they themselves had, but for some reason the former inhabitants had disappeared, and the early settlers did not see them or have any contact with them. About the middle of the 13th century, however, the Eskimos came from the north and often fought with the Scandinavians, and in 1341 the northermost colony was destroyed.

At this time certain circumstances combined to cut off Europe from Greenland—one was the Black Death, which seemed to paralyze Europe, another the compelling interest of war to the exclusion of most other things, and yet another was the attacks made by the confederate merchants of the Hanse Towns upon Bergen. Then came the intrepid English sailors, who re-discovered Greenland. In 1585, John Davis sailed up the strait, which still bears his name, and the navigators who followed him brought to the attention of Europe the Eskimo, who were by that time the sole inhabitants of the district in which the Scandinavians had previously flourished. What became of the Scandinavians has, from that day to this, remained an unsolved mystery. Had the early English navigators been keen they might have cleared up the mystery which shrouded the disappearance of the Scandinavians.

**Descendants of Scandinavians?**

The facts compel us to face three questions, viz:

1. Were the Scandinavians exterminated by the onslaughts of the Eskimos, by some epidemic, or by starvation?

2. Cut off from Europe, did those who may have survived the attacks of the Eskimos mingle and intermarry with them?

3. Did the Scandinavians migrate northward and westward until they reached the Islands of the Arctic Ocean adjacent to the northern shores of Canada?

Mr. Vilhjalmur Stefansson thinks they did the last, i.e., that the Scandinavian settlers moved northward from the Southwestern Greenland and then westward, until they reached Victoria Island, where a blonde type of Eskimo now lives. He may be right or he may be wrong. Further investigation may prove or disprove this theory. This view accounts for the mysterious disappearance of the Scandinavian settlers of Greenland.

The reason that we hear so much about the Blonde Eskimo is because this theory, propounded by Mr. Stefansson, makes them the descendants of "Eric the Red," and of the Scandinavians who first colonized Greenland. My personal opinion does not tally with that of Mr. Stefansson on this point.

**What Caused Blonde Traits?**

Two generations ago, Franklin's last and fatal expedition took place. The ship in which Franklin sailed had on board 230 men who never returned. What became of them? Records accounting for half of them have become known to us. But the others! Prevented from returning to their own people, they probably cast in their lot with the Eskimo. This is to me the most reasonable explanation of the blonde traits to be found in these people, and this is substantiated by the fact that Franklin met his end in the vicinity of Victoria Land, the island where these people now dwell. According to Mr. Stefansson, the number of Eskimos exhibiting blonde traits is very few—not whole tribes, but a few in a tribe of 200—300 people.

Is it new to any who read this that there are whole tribes of heathen in this Canada of ours who have never yet heard about our God; never yet had the Gospel preached to them? It is to these tribes that the Church is working to take the "Good News." But the work is difficult and needs your help. You would not send a soldier to France and expect him to do good work without good equipment and plenty of ammunition. Yet how often the missionary is sent to the Christian battle front with poor weapons and equipment and expected to do good service. There is still no church on the whole of the Arctic coast of Canada for Eskimo worship, neither is there one decent house in possession of the mission for the missionary to live in. When the Church of God arouses to a sense of the Arctic's need and do the work as it ought to be done, the people of these remote parts will be Christian, not heathen. Your sympathy and help for this cause is worth while, yes, well worth while, for even apart from the tremendous spiritual results, when these Eskimos know Christ, they know the power that helps them to live as men, and not as beasts.

**Majority Favor Union.**

A special committee appointed by the Presbyterian general assembly at Winnipeg, to examine the vote of the Presbyteries on church union reported to the assembly today that they found a large vote in favor of union. The committee found that the 76 presbyteries voted in this way: For union, 52; against union, 13; ties, 3; irrelevant, 2; rejected, 1; no returns, 5.

**Italian Transport Sunk.**

The Italian transport Principe Umberto has been torpedoed and sunk in the lower Adriatic with a loss of a large number of soldiers, according to an official statement issued by the admiralty. It is believed half the troops


## Baird & Botterell

BROKERS, GRAIN COMMISSION MERCHANTS
10112 McDOUGALL AVE.

We pay highest prices for your grain.
Liberal advances, prompt returns our motto.
Write for market information.
PHONE 6238


# Money and Markets

### SATURDAY'S WHEAT PRICES

| | Cash | July Close | Oct. Open | Oct. Close | Dec. Open | Dec. Close | |
|---|---|---|---|---|---|---|---|
| Wpg. | 110⅞ | 113½ | 111⅜ | 109½ | 107¾ | 108½ | 106 |
| Chicago | | 107¼ | 104⅝ | 108½ | 106⅛ | 110⅞ | 108¾ |
| Mplis. | 112⅜ | 112 | 110⅜ | 112 | 110⅛ | 111½ | 110¼ |

### ALBERTA GRAIN PRICES

**Prices Paid by Alberta Farmers Co-Operative Elevator Co., Ltd., at Elevators in Province Until Further Notice.**

| Wheat. | |
|---|---|
| 1 Northern | 91 |
| 2 Northern | 88 |
| 3 Northern | 83 |
| 4 Northern | 78 |
| 5 Northern | 70 |
| 6 Northern | 62 |
| Feed | 55 |
| **Oats.** | |
| 2 C.W. Oats | 32½ |
| 3 C.W. Oats | 29½ |
| Extra 1 Feed Oats | 29½ |
| No. 1 Feed Oats | 28½ |
| No. 2 Feed Oats | 27½ |

### GRAIN MARKETS

WINNIPEG CASH.

| Wheat. | |
|---|---|
| 1 Northern | 110⅞ |
| No. 2 Northern | 110 |
| No. 3 Northern | 105½ |
| No. 4 | 100¼ |
| No. 5 | 94½ |
| No. 6 | 90¾ |
| Feed | 84¾ |
| **Oats.** | |
| No. 2 C.W. | 46⅞ |
| 3 C.W. | 45⅜ |
| Extra 1 Feed | 45⅜ |
| 1 Feed | 44⅜ |
| 2 Feed | 42⅜ |
| **Barley.** | |
| No. 3 | 67 |
| No. 4 | 62 |
| Rejected and Feed | 58 |

### TENDERS WANTED

Tenders are invited from local firms for "School Supplies" in accordance with specification and estimate which may be secured at the office of the undersigned upon request. Tenders will be received at office of undersigned until noon of Thursday, June 29th. All tenders must be submitted in accordance with specification and estimate. The Board reserves the right to reject any or all tenders.
EDMONTON PUBLIC SCHOOL BOARD,
Civic Block, Edmonton.

**CHICAGO LIVE STOCK.**

CHICAGO, June 10—Hogs, receipts 12,000 firm. Bulk, 9.30 to 9.35; light, 8.80 to 9.45; mixed, 9.05 to 9.35; heavy, 9.00 to 9.60; rough, 5.00 to 9.15; pigs, 7.10 to 8.45.
Cattle, receipts 300; firm. Native beef cattle, 8.00 to 11.30; western steers, 8.50 to 9.50; stockers and feeders, 6.00 to 8.90; cows and heifers, 3.90 to 9.50; calves, 8.50 to 12.00.
Sheep, receipts, 7,00; steady. Wethers, 7.25 to 8.35; ewes, 5.00 to 7.85; lambs, 7.50 to 10.50; springers, 8.25 to 11.50.

### LOCAL LIVESTOCK

**LOCAL LIVE STOCK.**

The Swift-Canadian Co., Ltd., will pay the following prices weighed off cars at their Edmonton plant for delivery from Monday, June 12th, to Friday noon, June 16th, 1916. All prices subject to change without notice:
Hogs—Select hogs, 150 to 225 lbs., 9¼; light hogs, 100 to 150 lbs., dock 1c; smooth hogs, 225 to 300 lbs., dock 1c to 1½c.
Cattle—Good butcher steers, 1,100 to 1,300 lbs., 8c to 8¼c; medium butcher steers, 900 to 1,100 lbs., 7c to 8c; good heifers, 1,000 to 1,100 lbs., 7c to 7¼c; good cows, 1,000 to 1,200 lbs., 6c to 6¾c; medium cow, 900 to 1,000 lbs., 4½c to 6c.
Calves—Choice calves, 150 to 200 lbs., 8c to 9c; choice calves, 250 lbs. and up, 5c to 6½c.
Sheep and Lambs—Choice lambs, 9c to 10c; choice wethers, 8c to 9c; choice ewes, 7c to 8c.

**P. BURNS & CO., LTD.**

P. Burns & Co. quote the following prices delivered off cars, Edmonton for shipments up till Friday noon, June 16th:
Hogs—Choice, 9.00; light hogs (same price as selects), 9.00; smooth sows, 225-300 lbs., dock from ½c to 1c; titty and heavy sows, dock from 2c; crippled hogs, dock from 2c to 3c; stags, 4c to 5c per lb.; boars, no value.
Cattle—Good Steers, 1150 lbs., 8.00 to 8.25; medium steers, 1100 lbs., 7.50 to 7.75; good heifers, 1100 lbs., 6.75 to 7.25; medium heifers, 950 lbs., 5.00 to 6.00; good cows, 1050 lbs., 6.25 to 6.75; medium cows, 950 lbs., 4.25 to 5.25; oxen, 3.00 to 5.50; bulls and stags, 3.75 to 5.00.
Calves—Choice calves, 150-250 lbs., 8.50 to 9.00; killing sheep (wethers), 7.50 to 8.50; killing sheep (ewes), 6.75 to 8.00; choice lambs, 7.00 to 8.50.

The big apples would never stay at the top of the measure if there were no little ones below to hold them up.


## IMPERIAL BANK of CANADA

HEAD OFFICE: TORONTO, CANADA.

Capital Authorized ...$10,000,000
Capital Paid Up ...... 7,000,000
Reserve Fund ......... 7,000,000

BRANCHES THROUGHOUT THE DOMINION OF CANADA.

A General Banking Business Transacted.

Letters of Credit and Travellers' Cheques Issued

SAVINGS BANK DEPARTMENT
Interest Allowed on Deposits from Date of Deposit.

Branches in Edmonton:

West End Branch—610 Jasper Ave. West; C. L. Grisdale, Manager.
North Edmonton Branch—Silliman Block; R. P. Schurman, Accountant-in-Charge.
Edmonton South (Strathcona)—M. R. Hay, Manager.
MAIN OFFICE—Corner McDougall and Jasper Avenues.
G. R. F. KIRKPATRICK, Manager.

## Prudential Trust Company Ltd.

Head Office, Montreal, Que.

The above company acts as Administrator, Executor and Trustee of Estates, also Liquidator for Companies, Firms or Individuals.

E. C. PARDEE
Agent
506 Agency Bldg., Edmonton, Alta.

## FARMERS!

WE HAVE
MONEY TO LOAN

On First Mortgages on well improved farms in the Edmonton District.

INTEREST RATE
8 Per Cent.

Term 5 years. No commission charged. Quick action. Owners only need apply. When answering give full particulars in first letter.

Julian Garrett Limited
409 Agency Bldg.—Phone 5768
Edmonton

Insurance of All Kinds Handled. Farm Lands Bought and Sold on Commission. Let us List Your Farm.

## Donaldson Line

The Popular Scotch Service Sailings.
PROPOSED SUMMER SAILINGS.
Montreal—Glasgow.

†SATURNIA ........ June 24
*ATHENIA ........ July 2
*CASSANDRA ........ July 16

*Cabin passengers only. Rate $52.50.
†Carries Cabin and Third Class.
Twin Screw Steamers, large and comfortable, and very steady at sea. Service throughout is "DONALDSON" STANDARD.
Prepaid Tickets from Scotland issued at lowest rates. For rates and other information, apply to any Railroad, Steamship Agent, or
H. E. LIDMAN, General Agent,
Winnipeg, 349 Main St. Phone M. 5312.
Vancouver, 531 Granville Street.

OCEAN SAILINGS
NEW YORK TO LIVERPOOL

## AMERICAN LINE

Neutral Flag Steamers.
Philadelphia Jun 17 Kroonland Jun 22
St. Louis .. June 24 St. Paul .. July 1
and Weekly Thereafter.

## WHITE STAR LINE

Large Twin-Screw Steamers
Baltic .... June 21 Adriatic .. June 28
Lapland ... July 5 Baltic ... July 26
Any R.R. or S.S. Agent or
CO.'S OFFICE, 333 MAIN ST, Winnipeg

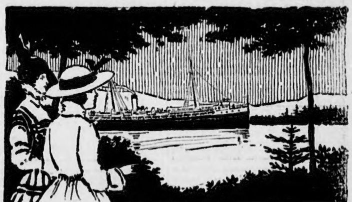

Through the

## Great Lakes

on Clyde-built Canadian Pacific greyhounds

A cool, delightful diversion on an Eastern trip

This route traverses grand old Lake Superior, thence through the locks of Sault Ste. Marie, and crosses Lake Huron and Georgian Bay.

No ocean-going steamships have more luxurious accommodation than those of the

Canadian Pacific Railway
Great Lakes Steamship Service

Summer tours arranged at special rates covering all destinations in Eastern Canada and the United States.
Ask Any Canadian Pacific Agent For Rates and Reservations, or Write
R. DAWSON, District Passenger Agent, CALGARY.
GEO. A. WALTON, General Passenger Agent, WINNIPEG.

## YOUR SUMMER TRIP IS NOW READY FOR YOU

Low Excursion Fares

### To Vancouver, Victoria, Seattle, Portland San Francisco, Los Angeles

Via the new C. N. R. line to Vancouver.
The lowest Altitude of any road crossing the Rockies.
The most wonderful new road built through the mountains.
See Jasper Park, with its Tent City for Campers.
Mount Robson, the Monarch of the Rockies, and many other magnificent mountains.
Observation Car—Electric Lighted Steel Sleeping Cars—Dining Cars and Day coaches.
ATTRACTIVE CHOICE OF ROUTES.

### To Eastern Canada and Eastern United States

Via Duluth or Port Arthur and Great Lakes or all rail—
One extra day on the water via Duluth. No extra expense.
Canadian Northern trains will carry you to
Steamer side in most modern and comfortable equipment.
Canadian Northern employees are anxious to serve you.
A call or letter to the following will assure you of fullest details and information.

JOS. MADILL,
Edmonton Phone 1712 McLeod Bldg., Opp. P.O.
or write Wm. Stapleton,
District Passenger Agent, C.N.R., Saskatoon.

## Fine China !!

In this department we specialize in the fine English and French makes, such as Royal Crown Derby, Wedgewood, Royal Doulton, Haviland and Limoges.

**ASH BROS.**

Jewelers, Diamond Merchants,
10212 Jasper Avenue
Opp. Pantages



## Every Day Is VICTROLA DAY

There is nothing that adds to the pleasure of your home like a "Victrola."

We have them in all prices from $21.00 to $400.00. Cash or terms arranged.

Come in and let our Victrola man show you the machine.

Full line of latest records.

**The Douglas Co.**
LIMITED.
10032 Jasper Avenue.

Gt. Northern Oil & Asphalt Co. Drill.

By October the world will know **The Northern Fiscal Agency**
Ground Floor, Williamson Bldg
Stockbrokers, Petroleum Leases, Geological Reports.
Remember the name.
Mr. Optimist, will there be an Oil Boom this Fall?



## RECRUITS WANTED
FOR
## American Legion 211TH. BATTALION

This Battalion, which is now recruiting, has openings for a number of able-bodied young men. All Edmonton men enlisting will be attached to Companies B. and D., now in Barracks at Calgary. Serg. Maj. F. W. Watts, in charge of

TEMPORARY RECRUITING OFFICE,
10062 Jasper East.
LIEUT. MAIN, Recruiting Officer.



Quality Printers
ESDALE PRESS
Jasper Rice Edmonton



## Hotel Selkirk
ORCHESTRA
With the famous Violinist of New York
TOM DE STEFFANO
Dining Room
Open from 6 a.m. to 8:30 p.m.
Lunch from 12 to 2:30
Fifty Cents
Dinner from 6 to 8:30
Seventy-five Cents
AFTERNOON TEA
Music at Luncheon and Dinner.
ROBT. McDONALD, Prop.



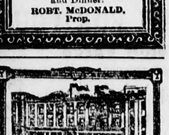

## YALE HOTEL
JASPER AVENUE. EDMONTON.
The Old Established Family Hotel.
European Plan.
ROOMS
With detached bath 75c.—$1.00.
With private bath $1.50.
Two persons 50c. Extra.
Special Rates by the Week.
MEALS
Special Attention to the Comforts of Ladies Travelling alone, or with Children, by the Manageress.
ROBT. McDONALD, Proprietor.



GIFT SUGGESTIONS FOR JUNE BRIDES.
See Our Windows.
**H. B. KLINE & SONS Ltd.**
PREMIER JEWELERS,
Corner Jasper and Queens Avenue.


READ BULLETIN WANT ADS.

### BIRTHS, MARRIAGES, DEATHS.

Notices under this heading will be inserted free of charge. Phone information regarding them to News Editor, No. 1214.

### BORN.

GREER—On June 10th, at 12619 Stony Plain road, to Mr. and Mrs. William E. Greer, a daughter.

### MARRIED

SERGUSON—YOUNG—In St. Paul's church, June 7th, by the Rev. Canon Howcroft, Private Harold Serguson, of the 194th Batt., to Sophia Clementina Young.

### DIED

FLOWERS—On June 7, at Strathcona hospital, Joseph Flowers, of Crescent Heights, Edmonton, and late of Wavy Lake, aged 39.

## Coming Events

Announcements of meetings (fraternal, religious, etc.), recitals and social gatherings at which no admission fee is charged, collection taken or articles sold, will be published under this heading free of charge. Readers are invited to send to the office, or phone the News Editor, No. 1214, information concerning events of this nature. Announcements of meetings, etc., at which an admission fee is charged, collection taken or articles sold will be inserted at 10 cents per count line.

The Frontiersmen's Home Nursing class will meet Monday evening in Y.M.C.A. class rooms at 7.30 for roller bandaging exercises. At 8.15 Dr. E. Lloyd Garner will give his medical lecture. It is important for every student to attend early and regularly.

A large supply of the beautiful lace and drawn linen work, which is made in India, will be offered for sale on Wednesday afternoon at 4.30. The sale will be in the lecture room of First Presbyterian church, 5th street. For further information please telephone 82375. x

The Young People's Guild of First Presbyterian church will meet in the lecture hall on Monday evening, at 8 o'clock. The program will take the form of a Shakespearian night. E. C. Davis, of the High School, will read special selections from Shakespeare. The program will include special numbers. All young people are specially invited.

The regular monthly meeting of the Boy Scouts' Association will be held at the office of G. V. Pelton, 502 McLeod building on Monday evening at 8:30 o'clock sharp.

The Argonaut Club are holding dances in the Separate School every Wednesday and Saturday. Lynch's orchestra. E119-130p

The Home Nursing class for men, promoted by the Legion of Frontiersmen, assembles this (Monday) evening for bandaging practice at 7:30 in the Y.M.C.A. class rooms. Dr. E. Lloyd Garner will give his weekly medical lecture at 8:15. Each student is requested to be present punctually.

Namayo Lodge, No. 47, I. O. O. F. will hold their next regular meeting on Monday, June 12th at 8 p.m. sharp, in their hall, Namayo and Griesbach to be followed by a whist drive at which all officers and members are asked to take part. Visitors are welcome.


## PUBLIC AUCTION
Of Twin City Transfer
## Unclaimed Baggage
AND FURNITURE

Reed & Robinson have received instructions to dispose on
**Tuesday and Wednesday, June 13th and 14th**
At Two 'oClock Sharp
**At No. 10171 Fraser Avenue**
Second Block North of Jasper
**Comprising Two Hundred Trunks, 150 Bags and Grips,**
200 bundles and blankets; 2000 feet of electric wiring; pack saddles; four tents; 2 gramaphones; fireless cooker; 1 ox yoke; blacksmith bellows; gasoline engine; three ranges; heaters; 2 kitchen cabinets; wardrobe; several dressers and stands; tables; sewing machines; number of bedsteads complete; child's cots; camp cots; chairs and rockers; Winnipeg beds; 1 plow; shovels and axes; Winnipeg beds; **1 cash register; 6-foot silent salesman; splendid flat top desk,** and other articles.

REED & ROBINSON
Phone 2150 Auctioneers

**Anyone having a claim on said property kindly communicate with Twin City Transfer at No. 898 First Street.**



THE
## Macdonald Hotel
Grand Trunk Pacific Railway

ANNOUNCEMENT
The Wednesday Evening Dinner Dances will be discontinued during the months of June, July and August.

SATURDAY Tea Dansant 4 to 6 P.M. as Usual.
SUNDAY TABLE d'hote Dinner, $1.50 per cover
Augmented Orchestra — Concert 7 to 10:30 P.M.
W. P. Hutchison, Resident Manager.



## PEMBINA COAL
Office Phone - 5216
Yard Phone - 1631



MARRIAGE LICENSES
JACKSON BROTHERS
Leading Jewelers
237 Jasper Avenue East



## Fancy Cakes
AT THE
## Store of Quality

GENOA CAKES, EACH....30c
CHOCOLATE LAYERS, EACH ....................25c
RICH FRUIT, EACH......25c
LOUISE ....................25c
MOCHAS ..........20c, 25c
GOLDEN ROD .. } 15c.
EMPRESS .. .. .. }
MADEIRA .. .. .. }

**J. A. HALLIER**
9974 Jasper Avenue.
Phones 1327-6720


## Canada's Honor Roll

(Continued from Page Five)

63647 Sergt. George Connell Murdock, kin in Scotland.
623024 Ernest *ert Rowe, kin in England.
622943 Alfred Shuker, kin in England.
454819 Bukam Singh, kin in India.
603249 Lance-Corp. Joseph Robert Smiley, kin in Ireland.
154253 Pioneer George Wm. Stelter, kin in England.
A24222 James Stewart, kin in Scotland.
28819 Sergt. P. D. Falconer-Stewart, kin in England.
171216 Walter Studley, kin in England.
413091 Thomas James Shea, kin at Toronto.
77179 Corp. Thomas Stewart, kin at New York.
453228 Harry Taylor, kin at Toronto.
488865 Ernest Leonard Whitman, kin at Port Dufferin, N. S.

**MOUNTED RIFLES**
**Previously Reported Missing, Now Prisoner of War**

Capt. Frank Stewart Park, kin at Toronto.
Lieut. Herbert Edward Smith, kin at Oshawa, Ont.

**Wounded**

415314 Oscar Hodgers Bennett, kin at Halifax, N. S.
117200 Charles Colwell, kin in England.
Capt. Herbert Reid Dennison, kin at Vernon, B. C.
113296 David Hodge, kin at Belleville, Ont.
602134 A. Corp. Henry Charles Holmes, kin at Ingersoll, Ont.
Capt. Thomas James Leiduc, kin at Armstrong, B. C.
113357 Donat Levesque, kin at Belmore, N. B.
464437 Thomas Collett Ross, kin at Vancouver.
111459 8Charles Tupper Smith, kin at Harresville, N. B.
117579 Robert Ellwood Teeling, kin at Red Deer, Alta.
112312 Herbert Frank Walker, kin at London, Ont.

**ARTILLERY**
**Killed in Action**

457401 Fred W. Smith, kin at Montreal.

**Missing**

Lieut. Jackson Alexander Fletcher Chapman, kin at Brockville, Ont.
691 Morris David Lindsay, kin at Toronto.

**Wounded**

259 Bombardier Allan Harcourt Black, kin at Montreal.

**ENGINEERS**
**Missing**

503454 Sapper Alexander Blacklock, kin at Carbon, Alta.
503476 Sapper Sol Carroll, kin at Pembroke, Ont.
503312 Sapper John Clelland, kin at Fawn Lake, Alta.
503219 Sapper Thomas Jackson, kin at Nanaimo, B. C.
503430 Sapper Wm. B. Ross, kin at Middlesboro, B. C.
503410 Sapper Thomas Smith, kin at Merrit, B. C.

OTTAWA, June 10—Saturday's early list of casualties is as follows:

**INFANTRY.**
**Killed in Action:**

442967 Pte. Ernest Thomas Dallen.
438682 Pte. Joesph Kirkbride.
428732 Pte. James MceLod.
77967 Pte. Francis Arthur Purcell.
439327 Pte. Donald Smith.
464767 Pioneer John Scott Watt.

**Died of Wounds:**

63205 Pte. Ernest Charles Clarke.

**Wounded:**

**432549 Pte. William Atkinson, next-of-kin, Glasgow Scotland.**
418273 Pte. John William Austin.
458385 Lance Corp George Edward Heaven.
57582 Pte. John Bennett.
**432114 Pte. William Miller Brewster; next-of-kin, Stirling, Scotland.**
104803 Pte. Henry S. Cambridge.
78603 Pte. William James Child.
438762 Pte. Hugh Cuinn.
622491 Pte. Walter Curr.
63288 Corp. J. Frank Deane.
418791 Pte. Chas. Decker.
457972 Pte. Albert William Douel.
429561 Pte. Albert Edward Finlay.
418908 Pte. Wm. T. Gravett.
426079 Pte. Thomas Hallsworth.
430373 Lance Sergt Baldwin T. Haverfield.
140093 Pte. Harry Heath.
77976 Pte. Frederick B. Hirst.
622610 Pte. Herbert Hogben.
418209 Pte. James McKinnon Kerr.
A4131 Pte. Herbert Edward King.
71562 Sergt Chas. Ed. J. Kingsbury.
163493 Pioneer Wm. John Lineham.
430350 Pte. Albert James Lock.
418026 Pte. Alexander Duncan McDonald.
436623 Pte. James McIntosh.
458637 Pte. Archie McMillan.
71714 Pte. William John McReanor.
57892 Pte. Thomas. H. Molyneux.
79753 Pte. Geoffrey Monck.
419183 Pte. Arthur Nunn.
458594 Pte. Fred Parry.
114863 Pte. Albert Henry Price.

**INFANTRY**
**Killed in Action**

435343 Pte. Albert Edward Greenfield.
477624 Pte. Thomas Patrick Murray.

**Died of Wounds**

Lieut. Harold Gellon.

**Wounded**

A343342 Pte. Robert Thomas Alberman.
46600 Pte. William Edward Bell.
802275 Pte. Robert William Bryan.
140034 Pte. George Campbell.
477307 Sgt. Samuel Flansberg.

### REMOVAL NOTICES.

**Dr. Campbell has removed from his office in the Archibald Building to the office formerly occupied by Dr. Forin, in the same building. Office phone 4436; Residence phone 82151.**
E121-146c


## FARMERS
**You Will Save Money By Getting Our Prices on**
## LUMBER

**before placing your orders elsewhere. We are quoting special prices to Farmers and settlers for car lots—also on small shipments—We ship daily to all points in this District by Local Freight—Call at our Yards or write us for our Special Prices on Lumber, Lath, Shingles, Roofing, Sash, Doors, and all building material.**

**D. R. FRASER & CO.**
LIMITED.
201 Namayo Avenue
Phone 1680. Edmonton.


417564 Lance Corp. Denis Griffin.
408098 Pte. Ernest Hall.
414147 Pte. Frank Horan.
444884 Pte. Thomas Jackson.
63499 Pte. Norman Jones.

Ottawa, June 10.—Casualties announced in the first list issued this morning were:

**INFANTRY.**
**Killed in Action.**

Lieut. Charles Arthur Bateman, kin at Alix, Alberta.
Lieut. Daniel Galer Hagarty, Toronto.
Lieut. Maurice Edward Malone, Toronto.
Lieut. Edward Legh Ross.
Lieut. Andrew Angus Wanklyn, Montreal.

**Died of Wounds.**

27878 Pte. Thomas Dare, Collingwood, Ont.
457050 Corp. Isaac Garlick, Hochelaga, Que.
6698 Pte. Jos. Lemk, St. Thomas, Ont.

**Previously Reported Killed in Action—Now With Unit.**

Capt. Willard Park Malone, Owen Sound, Ontario.

**Previously Reported Unofficially, Now Officially Prisoner of War at Giessen.**

71423 Pte. Reg. Richards, Danville, Que.

**Seriously Ill.**

408027 Pte. Wm. Jas. Bradley, Carling, Ont.
175019 Pte. Geo. Marshall, Hamilton, Ont.

**Wounded.**

Lieut. Percy Wood Beatty, Toronto.
418496 Pte. Geo. Black, Montreal.
489169 Pte. Jas. Samuel Bonner, Halifax.
429193 Pte. John Carson, Vancouver.
77932 Pte Fulton Geo. Chapple, Victoria, N.S.
Capt. Waring Gerald Cosbie, Toronto.
Capt. John Badenock Donnelly, St. Catherines, Ontario.
65324 Sergt. Henry Jos. Ferguson, Montreal.
Lieut. D. Stuart Forbes, Toronto.
66193 Pte. Orson White Gurney, Worthington, Mass.
Lieut. William Blair Gray, Toronto.
442681 Pte. Peter Augusta Grenon, Ottawa.
418551 Corp. Arthur Grimble, Montreal.
451364 Pte. John Kenyon Ingram, Toronto.
**436911 Pte Lemuel Jacklin, Edmonton.**
22759 Pte. Jack C. Lenihan, St. John, N.B.
475396 Sergt. Leslie Stewart MacDonald, Peters Road, P.E.I.
47959 Lance Corp. Jesse Byron McCubbin, Bolton, Ontario.
77995 Pte. David McCullough, Victoria, B.C
412446 Pte. James McGuire, Coburg, Ont.
26354 Pte. Joseph Ren Mallatte, Montreal.
404402 Pte. Frederick William Mason, Toronto.
418050 Pte. James Maxwell Matheson, Montreal.
271 Pte. Chas. Anthony Meighan, Montreal.
27378 Lance Corp. David Miller, Toronto.
415,000 Corp. Geo. Albert North, Halifax.
Lieut. Chas. Edward Otton, Regina.
Lieut. Edson Raymond Pease, Montreal.
489302 Pte. Thos. Perry, Sheet Harbor, N.S.
63763 Pte. Anglo Lawrence Reinholdson, Regina.
442175 Pte. Jas. Robertson, Revelstoke, B.C.
20813 Pte. M. J. Robison, Lethbridge.
418881 Corp. Percy Ro*, Quebec.
419155 Pte. Carl B. Sheppard, Burlington, Ontario.
457804 Pte. Lewis Smith, Maisonneuve, Que.
25897 Pte. Fred Geo. Tilt, Montreal.
475325 Pte. Herbert David Tooby, Westmount, Quebec.
151961 Pte. Henry Varalo, Ottawa.
414814 Pte. Edward Patrick Waller, Halifax
MCG145 Pte. Mark Webber William, Burlington, Ontario.

**MOUNTED RIFLES.**
**Died of Wounds.**

110290 Pte. Jos. Kelly, Norwood, Ontario.
108394 Pte. Bos Norman H. Monkman, Tara, Ontario.

**Missing.**

Lieut. Harvey Watt Cockshutt, Brantford, Ontario.
Captain Herbert Spencer Lewis, Selkirk, Manitoba.
Lieut. Cevil Howard Peaker, Ottawa.

**Wounded.**

110058 Pte. Wilfred Newton Brockhouse, Magoll, Quebec.
447494 Pte. Edward John Clarke, Banff, Alta
111133 Lance Corp. Louis Joseph Delaney, Halifax.
424780 Pte. James Fred Dasby, Broughton, Ontario.
425006 Pte. William Lamb, Dauphin, Man.
404902 Pte. William Harold McIntosh, Toronto.
401617 Pte. William McNeilly, Montreal.

## BIGGEST CASUALTY LIST YET

(Continued from Page One).

Pte. Lamont has a farm at Bear Lake, Grande Prairie.
432046 Sergt. Donald MacLeod; next of kin, Mrs. Kate MacLeod, Lewis, Scotland; wounded.
432920 Pte. Hugh Mackay; next of kin, John Mackay, Sutherland, Scotland; wounded.
432937 Pte. John Spittal; next of kin, John Spittal, Montrose, Scotland; wounded. Formerly a brakeman with the G.T.P.
432494 Pte. Wm. Saxon; next of kin, Thos. Saxon, Preston, Eng.; wounded.
432916 Corp. Stanley Taylor Vickerman; next of kin, Miss Maud Brook, Harrogate, England; wounded.
Capt. Hugh Niven, Princess Pats, formerly of Edmonton; wounded.
Capt. R. H. Gregory, Edmonton; wounded.
Major C. T. Weaver, Edmonton; wounded.
Lieut. Harold Drabble, Edmonton; wounded.
Lieut. Kenneth Houghton, Edmonton; wounded.
Major Albert K. Hobbins, Edmonton; wounded.
Lieut. G. T. Riggs, Edmonton; wounded.
Lieut. Rayner, Edmonton, wounded.
Pte. C. P. Wingfield, Edmonton; wounded.
Capt. D. Douglas MacLeod; died of wounds; next of kin, D. N. MacLeod, 124th street.
Lieut. Howard T. Taylor, Edmonton; killed in action.
Capt. P. McNaughton, Edmonton, killed in action.
Lieut. F. W. Scott, Edmonton; killed in action.
Lieut. C. A. Wilson, Edmonton; killed in action.
Lieut. W. Morden Carthew, Edmonton; killed in action.
Lieut. M. A. MacJost, Edmonton; killed in action.
Lieut. Gordon S. Fife; killed in action.
Corp. E. Parsons, next of kin, R. W. Parsons, 543 Clara st., Edmonton; killed in action.
Private Norman McArthur, next of kin, G. McArthur, Edmonton South; killed in action.
Sergt. L. M. McDonald, next of kin, P.E.I.; wounded.
Private R. T. Fitzgerald, next of kin, Charlottetown; wounded.
Private J. W. Lewis, next of kin, A. Lewis, Bon Accord; wounded.
Sergt. G. R. Stevens, next of kin, Mrs. C. S. Stevens, 1224 123rd st., Edmonton; wounded.
Private C. G. Butchart, next of kin, Ed. Butchart, Victoria avenue; wounded.
432549 Pte. Wm. Atkinson, next of kin, Glasgow, Scotland; wounded.
432114 Pte. Wm. Miller Brewster; next of kin, Stirling, Scotland; wounded.
436624 Pte. Thos. Craig; wounded.
433229 Pte. Chas. Albert Ruttle Lawrence; wounded.
432610 Pte. Ernest Whitfield; wounded.
432316 Pte. George Matheson; wounded; kin in Scotland.
432569 Alfred Petherick; wounded; kin in England.
436623 Pte. James McIntosh; wounded.
463911 Pte. Lemuel Jacklin, Edmonton; wounded.
437837 Henry Frederick, kin at Kisbey, Sask; died of wounds.
436534 Pte. William Laing Stuart; wounded.
63950 Herbert Henry Walford, kin at 494 Connor's Road, Edmonton; wounded.
436660 Clarence Earl Gordon; died of wounds; kin at 12210 95th street, Edmonton.
432561 Alick Sinclair; wounded; kin at 1428 129th street.
433207 Pte. Thomas Randall; killed in action.
155067 Pioneer Gains Alfred Farmer, kin at 11821 78th strret, Edmonton; wounded.

## HUGHES AND FAIRBANKS ARE CHOSEN

(Continued from Page One)

California: Hughes 26.
Colorado: Hughes 9; Roosevelt 3.
Connecticut: Hughes 14.
Deleware: Hughes 6.
Florida: Hughes 8.
Georgia: Hughes 17.
Idaho: Hughes 8.
Illinois: Hughes 58.
Indiana: Hughes 30.
Iowa: Hughes 26.
Kansas: Hughes 20.
Kentucky: Hughes 26.
Louisiana: Hughes 12.
Maine: Hughes 12.
Maryland: Hughes 15; Roosevelt 1.
Massachusetts: Weeks 1; Roosevelt 3; Hughes 32.
Michigan: Hughes 30.
Minnesota: Hughes 24.
Mississippi: Roosevelt 3 1-2; Hughes 8 1-2.
Missouri: Hughes 31; Weeks 2.
Montana: Hughes 7; Roosevelt 1.
Nebraska: Hughes 16.
Nevada: Hughes 6.
New Hampshire: Hughes 8.
New Jersey: Hughes 27; Roosevelt 1.
New Mexico: Roosevelt 1; Hughes 5
New York: Hughes 87.
North Carolina: Hughes 14; Lodge 7.
North Dakota: Hughes 10.
Ohio: Hughes 48.
Oklahoma: Hughes 19; Roosevelt 1.
Oregon: Hughes 10.
Pennsylvania: Hughes 72; Roosevelt 3; absent 1.
Rhode Island: Hughes 10.
South Carolina: Hughes 6; Dupont 5.
South Dakota: Hughes 10.
Tennessee: Hughes 18; Roosevelt 3.
Texas: Hughes 26.
Utah: Hughes 7; Roosevelt 1.
Vermont: Hughes 8.
Virginia: Hughes 15.
Washington: Hughes 14.
West Virginia: Hughes 16.
Wisconsin: Hughes 23; Lafollette 3.
Wyoming: Hughes 6.
Alaska: Hughes 2.
Hawaii: Hughes 2.
Philippines: Hughes 2.
Total vote, unofficial: Hughes, 949 1-2; Dupont, 5; Roosevelt, 18 1-2; Weeks, 3; LaFollette, 3; Lodge, 7; absent, 1; total, 987.


### Was Troubled With BOILS
ALL OVER HIS BODY.

When the blood becomes impure the first symptoms manifesting themselves are a breaking out on some part of the body of various sorts of bad blood troubles, such as boils, pimples, abscesses, ulcers, etc.

How many times have you met a friend with a handkerchief tied around his neck, and have asked him; "What is the matter with you?" "Oh! I have a boil on the back of my neck; I guess I will have to take something for my blood."

The best blood cleansing remedy on the market to-day is Burdock Blood Bitters, and the speediest and most thorough method of expelling all the useless and corrupt matter from the blood is to use this old and well tried remedy that has been on the market for the past forty years.

Mr. W. E. Cockerill, Golden, B.C., writes: "I was troubled with boils all over my body, and my blood was very bad. I tried all kinds of medicines and salves, but got no relief. I had to quit work, as I could not stoop to do anything. My boss told me to use Burdock Blood Bitters, after I had told him I had tried nearly everything else. I got one bottle of B.B.B., and before I had finished it the boils were all gone. It is the best blood cleanser I have ever taken. I have told several others who were suffering with boils, and they all say it is great medicine. I am forty-seven years of age, but I feel like sixteen since I got rid of the boils."

B.B.B. is manufactured only by The T. Milburn Co., Limited, Toronto, Ont.



DURING JUNE, JULY AND AUGUST THIS STORE CLOSES WEDNESDAY AT 1 P.M.

## Our Navy Blue Serge "Wearbetter" Suit for Boys at $11.50 never fails in satisfaction

THIS suit has possibly won us more regular patrons during the past year or so than any other line we have ever sold at this price! Don't hesitate over coming to see this suit because the price is a trifle more than you are accustomed to paying. If you are not satisfied with the value we can certainly please you in other lines at considerably less.

**This navy blue Serge Wearbetter** never fails to give satisfaction! It's a quality we have handled for years and so far we have maintained the old price. This we are afraid we'll not be able to do much longer owing to the advance in price of all serges! **These suits are tailored in D.B. or Norfolk styles and each suit has two pair of bloomer pants!**

The same skill and care is given to details in tailoring as in men's high class wear! The collars fit smartly, the shoulders are well shaped and mannish, and the fronts are shape retaining, well lined and finished throughout. Sizes 27 to 36. Leather belt free with each suit. Special at our old price .............. **$11.50**

## Wash Day Economy Notes from the Grocery—Phone 9266—3rd floor

2 packets Robin Starch and 7 cakes R.C. Soap ..........50c
Lifebuoy Soap, 5 cakes .......25c
Fels-Naptha Soap, 10 bars....65c
Fairy Soap, small size, 10 cakes 25c
White Knight Soap, 11 cakes..50c
Golden West Wash Powder...20c
Snowflake Ammonia Powder, 3 for ....................25c
Royal Crown Lye, 3 tins ......25c
Castile Soap, 6 cakes .........25c
Castile Soap, large bars, each 25c
Sani Flush, special, per tin...25c
Sweeping Compound, per tin 23c
Soapade, large 25c; small....10c
Lux, Old Dutch or Polly Prim, 3 for ....................25c
Bath Brick, powder or cake, 2 for ....................15c
Clothes Pins, spring, 4 dozen..25c
Cedarwax Polish, per bottle ..20c and ....................40c
Chloride of Lime, 2 cartons....25c
Silver Gloss Starch, glass, 6-lb. tin ....................70c
Silver Gloss Starch, 2 packets 25c
White Gloss Starch, per pkt...10c

## New York's Latest Fancy! Awning Stripe Coats With Skirts to Match!

ALTHOUGH so new and only known to such large fashion centres as New York and possibly to Toronto and Montreal, we have never hesitated in bringing them to Edmonton! A large percentage of Edmonton **fashion devotees** nowadays seem to depend upon this store to a very great extent for all the latest innovations—consequently we take pleasure and pride in showing the "new things" first.

**Smart Summer Coats** of awning striped cotton on gabardine, in pink and white, blue and white, or grey and white in smart loose flare effects, with raglan sleeves, large square collar and deep cuffs of plain solid color to match; trimmed with fancy patch pockets and buttons. Price ........................ **$6.00**

**Skirts to match** are of same materials made in the flaring wide sport styles that are now in such high favor. They are fashioned with long fancy cut patch pocket on each side and finished with a half belt of self across the back, trimmed with large buttons. These skirts may also be worn effectively with a middy! Price ........................ **$3.75**

PHONE WITH PRIVATE EXCHANGE **9266**

**JOHNSTONE WALKER LIMITED**

NEW ARRIVALS IN BOYS' WEARBETTER SUITS SHOWN EXCLUSIVELY HERE



## WE BUY
OLD GOLD, OLD SILVER AND OLD FALSE TEETH
Set in rubber, gold or silver plates. We will buy them in any condition, either in broken pieces or full sets, and pay to you the highest obtainable prices in cash. Bring them in, mail them to us, or drop a postal and we will call for same.
**Greenfield's Exchange**
9916 Jasper East. Phone 2412



PEACE RIVER RECORD
$2 PER YEAR THE ONLY NEWSPAPER IN PEACE RIVER



LET US GIVE YOU A POINTER

SEE US ABOUT IT

**McGeorge, Chauvin and Townshend**
— LIMITED —
McLEOD BLOCK
Phone 9278



## Best Clover Bar Coal
NONE BETTER
Office Phone 8038; House Phone 4879.
Room 2, Mortlake Block.
The Clover Bar Coal Co., Ltd.



## Great Northern Coal
PHONE 6355
All coal double screened


Two Papers Are Better Than One.